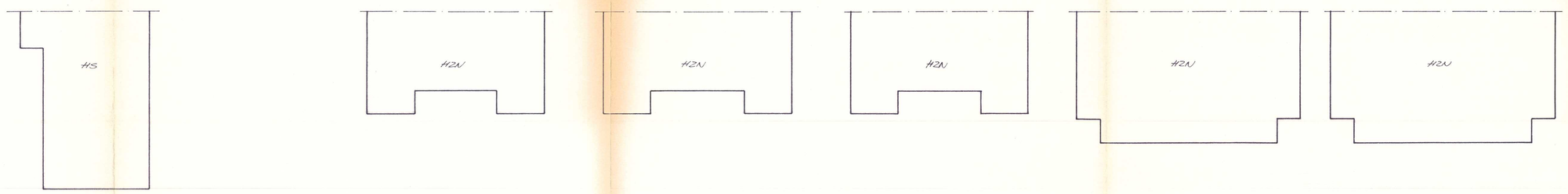

BEUVORI:

AANTAL	OMSCHRIJVING	VERMOGEN	TOTAAL VERMOGEN
1	GYMMESSOR	1,5	1,5
1	ZOUTSPLOSSER	1,6	1,6
1	PERELWATERPOMP	1,8	1,8
1	HOGEDRUKREINIGER	3,1	3,1
2	LOADTRANSPORTEUR	2,2	4,4
2	LEEGDRAAI-CUNIT STRECKER	2,2	4,4
4	LEEGDRAAI-CUNIT VERTIKAALSTRECKER	1,7	6,8
1	LOSAFRAMOT	1,2	1,2
	TOTAAL VERMOGEN (KW)	=	24,8

LEGENDA:

1. BRANDBLUSSER
2. HREW. AFZUIGING TMV TUDKOK
3. BRANDSLANG (30 M)
4. TERRYGAS IN STALEN FLES
5. WERKBANK
6. AFZUIGING LOSAFRAMOT
7. WASTROGTS 7 x 10 M²
8. OLIEAFSCHEIDER INH. 90 LITER
9. BINDVANG INH. 2000 LITER

XX——XX : BRANDWEERBAARHEID ≥ 60 MIN
X——X : BRANDWEERBAARHEID ≥ 30 MIN

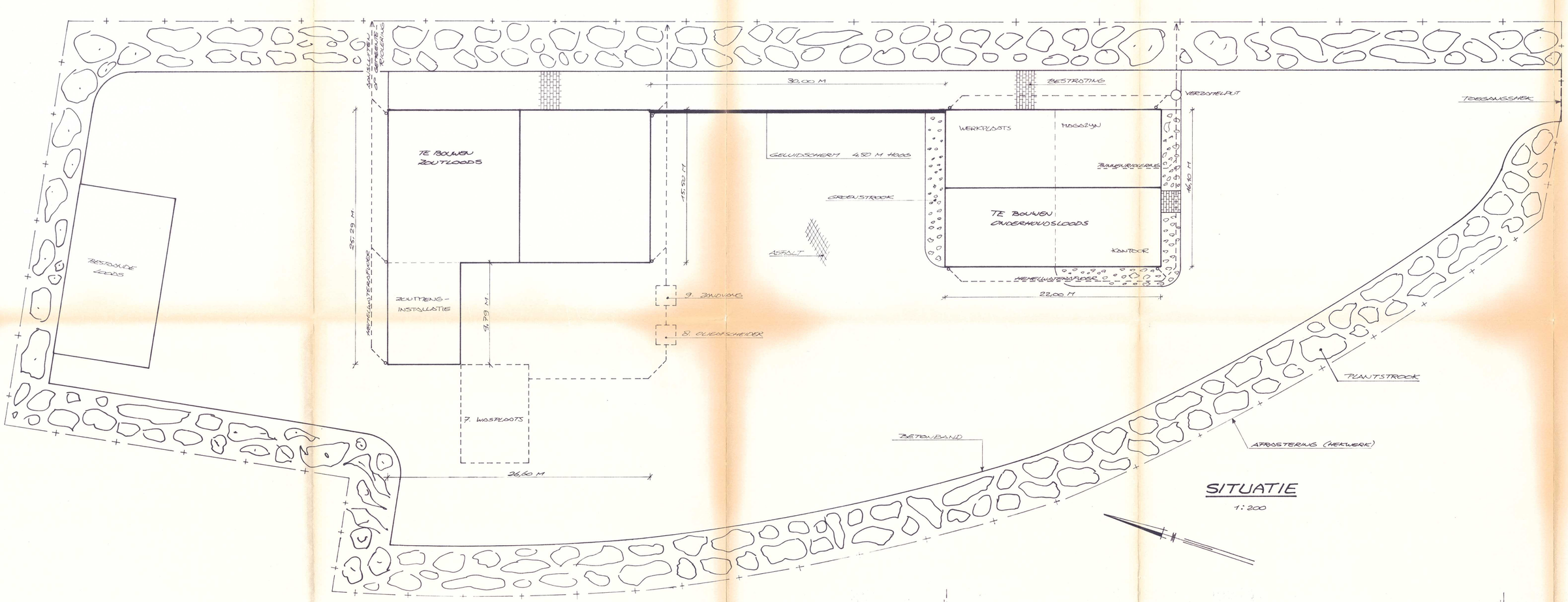

SITUATIE

1:200

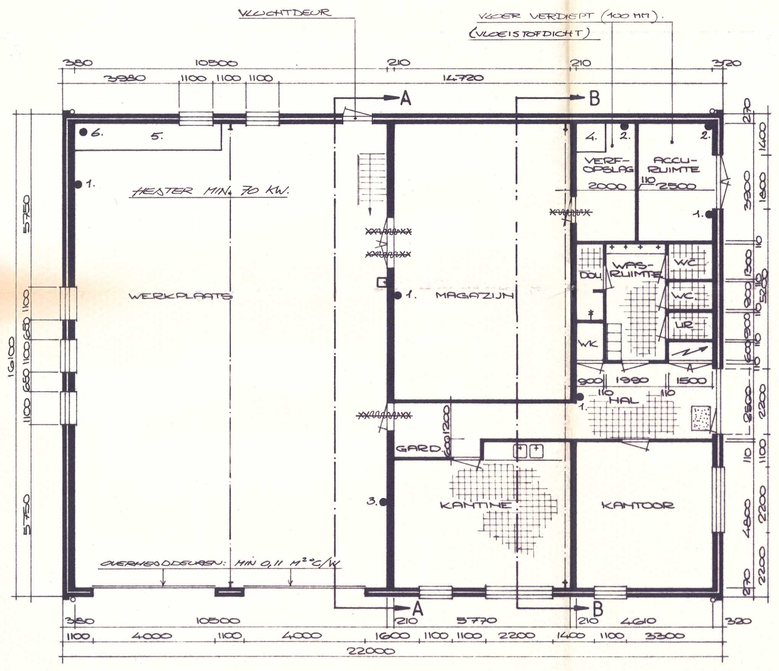

BEGANEGROND

1:100

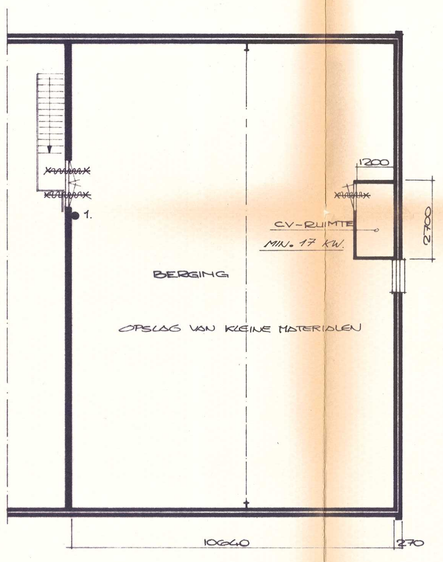

VERDIEPING

1:100

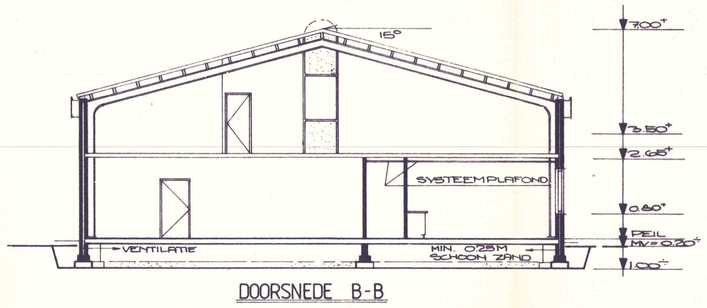

DOORSNEDE B-B

1:100

ONDERHOUDSLOODS

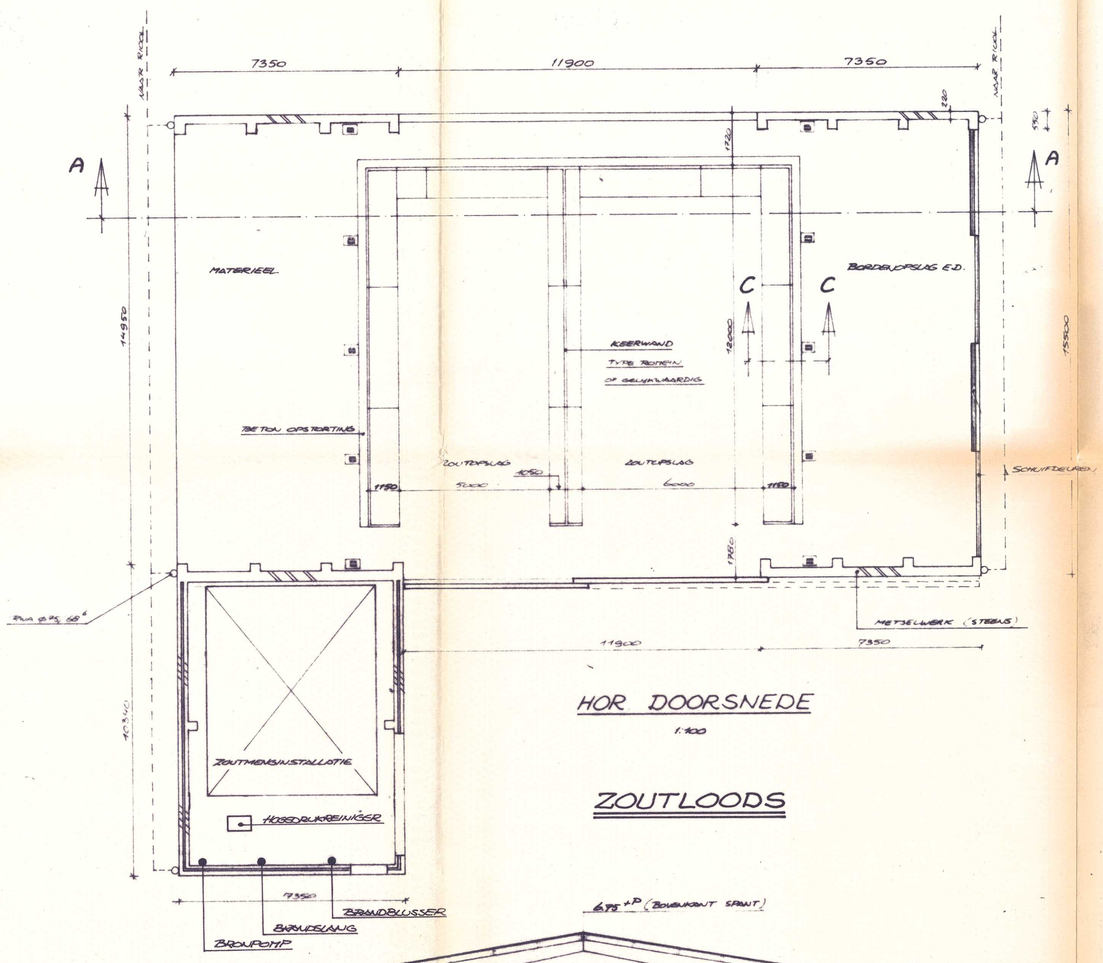

HOR. DOORSNEDE

1:100

ZOUTLOOS

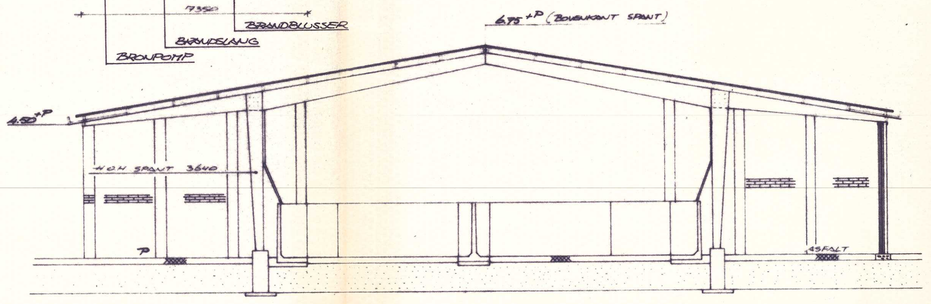

DRSN. A-A

1:100

Behoors bij besluit van burgemeester en wethouders van Borger
d.d. 27 JULI 1993 No. 7123.23.37
Namens deze:
De secretaris.

PROVINCIE DRENTHE DIENST VERKEER EN WATERSTAAT	
STEUNPUNT BORGER MILIEUTEKENING	AFDELING CIVIELE TECHNIEK getekend gezien schaal 1:100 en 1:200
BESTEK 7593 tekening in bladen blad	REG. NR 16864 B