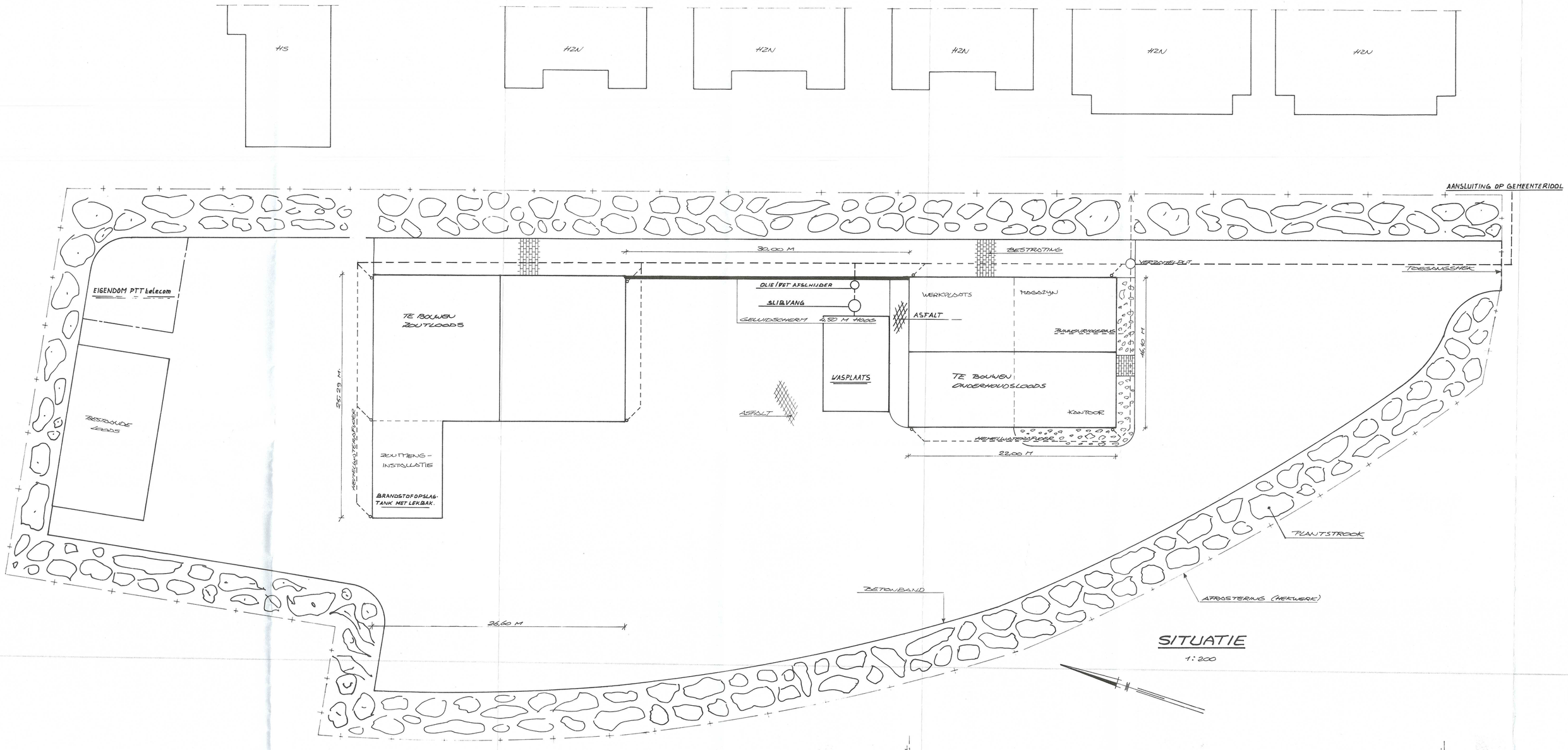


## SITUATIE

1:200

**REEVEDI :**

| AANTAL | OMSCHRIJVING | VERMOGEN | TOTAAL VERMOGEN |
|---|---|---|---|
| 1 | WATERSTOOF | 1,5 | 1,5 |
| 1 | ZUIGTRAILLESSER | 1,6 | 1,6 |
| 1 | TERELLIGTERKRAN | 1,8 | 1,8 |
| 1 | HOGEDRUKREINIGER | 3,1 | 3,1 |
| 2 | LOSDTRANSPORTEUR | 2,2 | 4,4 |
| 2 | LEEGDROGI-UNIT STAGGER | 2,2 | 4,4 |
| 4 | LEEGDROGI-UNIT FIETSDOOSTROOIER | 1,7 | 6,8 |
| 1 | LOSAFROLAST | 1,2 | 1,2 |
| | TOTAAL VERMOGEN (KW) = | | 24,8 |

**LEGENDA :**

1. BOUNDBLUSSER
2. HEW. AFZUIGING DMV TYDKLOK
3. BRANDSLANG (30 M).
4. JERRYCANS IN STOLEN TANK
5. WERKBANK
6. AFZUIGING LOSAFROLAST
7. WASTROGTS 7 M x 10 M²
8. CHEMFSCHEIDER, INK. 90 LITER
9. BOUCHONG AVM. 3000 LITER

XX——XX : BRANDWEERBOORHEID ≥ 60 MIN
X——X : BRANDWEERBOORHEID ≥ 30 MIN

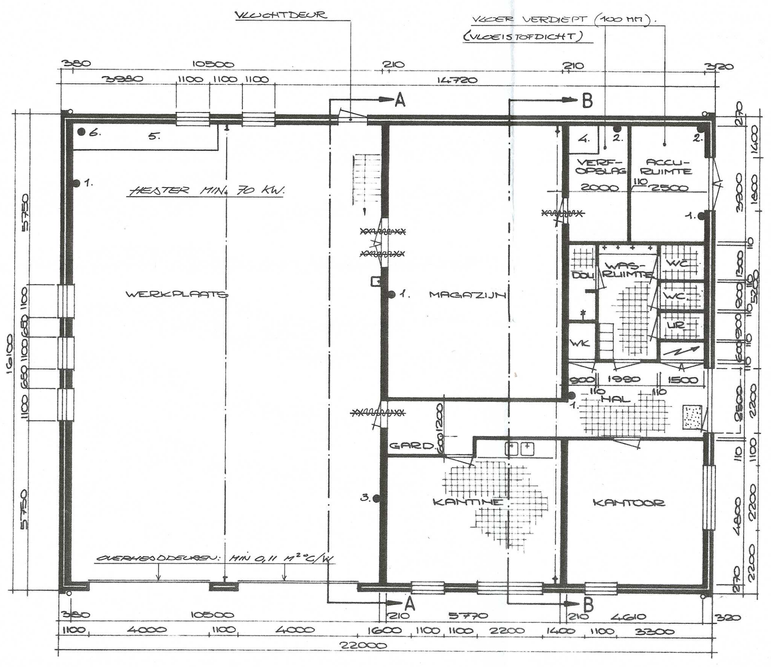


BEGANEGROND

1:100

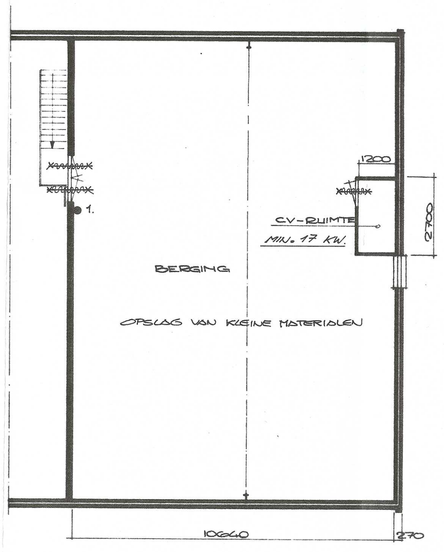


VERDIEPING

1:100

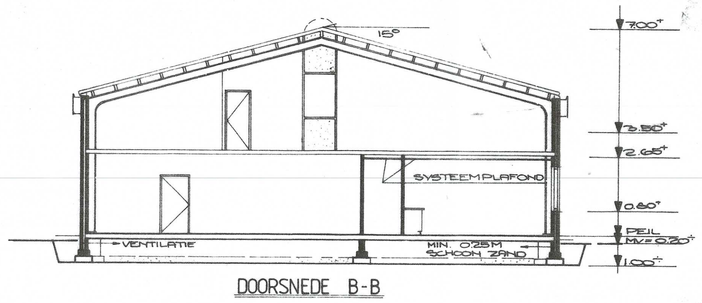


DOORSNEDE B-B

1:100

ONDERHOUDSLOODS

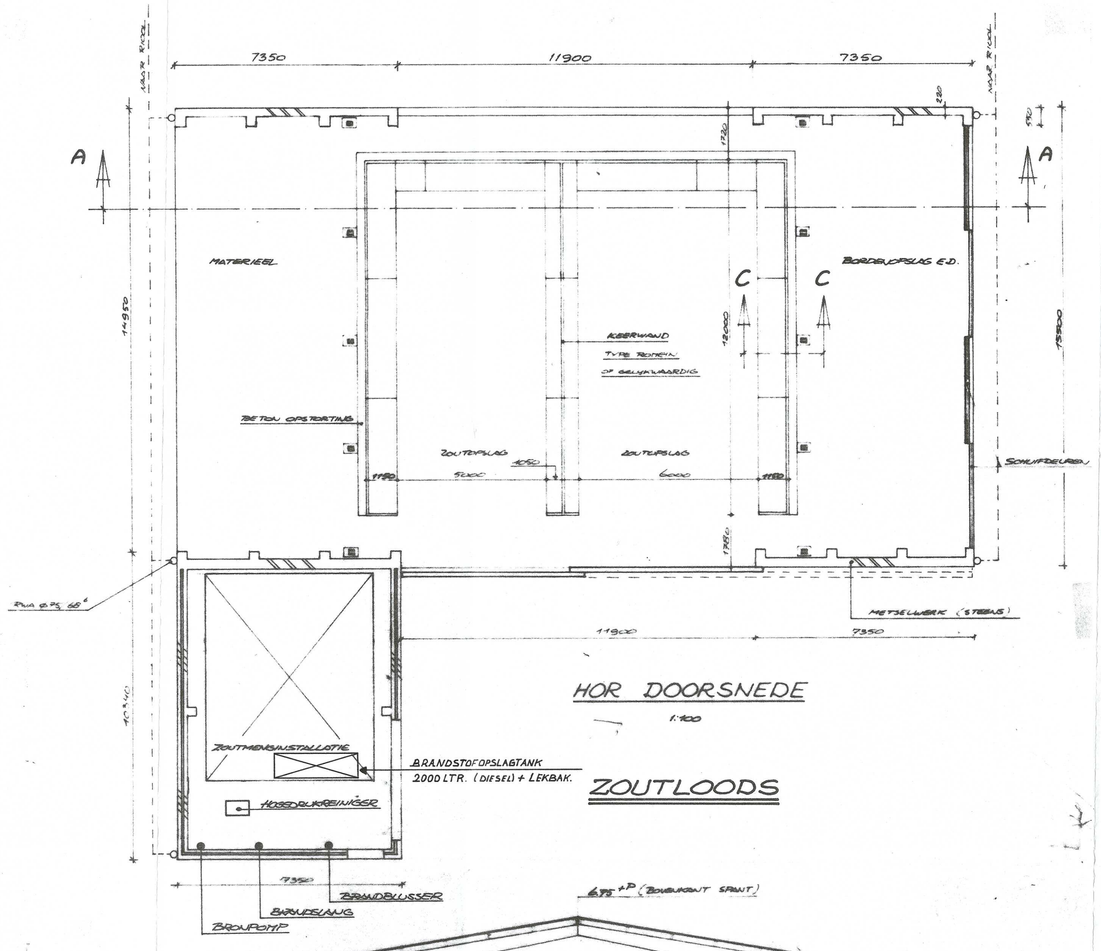


HOR DOORSNEDE

1:100

ZOUTLOODS

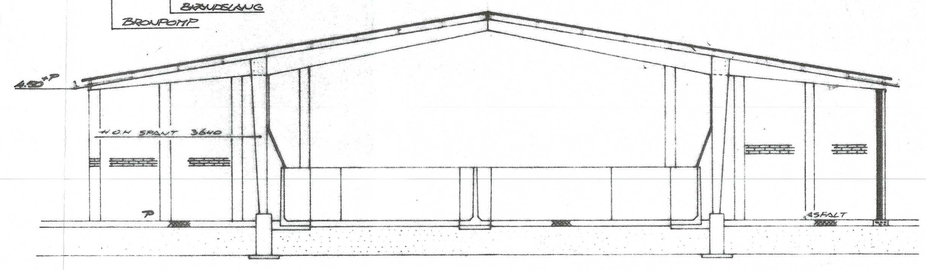


DRSN. A-A

1:100

PROVINCIE DRENTHE
DIENST VERKEER EN WATERSTAAT

STEUNPUNT BORGER

MILIEUTEKENING

AFDELING CIVIELE TECHNIEK

getekend Juliaan 09/03
gezien
schaal 1:100 en 1:200

BESTEK 753 | tekening in | bladen | blad | REG. NR 152641 B