

## Diagrams and charts

Index	Remarks	Creator	Checker	Approver	Date
1	FAT-Revision	CS	SBG	WW	02.09.24

Customer SMO RI EL COC TPS DC

Project ProRail, Den Haag Noord

Plant DC SWITCHGEAR  
SITRAS ® DSG  
DC 1500V

Plant Section GENERAL DOCUMENTS +MC00  
COVER SHEET

Job identification / SAP C.6837

Date of first issue 10.10.23

Customer document No.

Workshop No. 7000-2887-0

Mechanical documentation

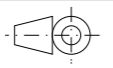
M	A3	EN	NAME	DATE
				
Created by			Krupskis	10.10.23
Checked by			Seeberger	10.10.23
Approved by			Wenzel	10.10.23

Document designation =PABBD&EAA000 +MC00 / A / AA1

Producer document No. A52811-E7641-U001-1

This drawing was produced electronically and requires no signature. It may not be amended manually.

Copyright © Siemens Mobility GmbH 2023. All Rights Reserved. When integrating this assembly into the plant the common rules for electrical and mechanical safety as well as the submitted documentation must be observed. Dissemination, reproduction of this drawing as well as utilization of its contents and communication thereof to others without express authorization are prohibited. Offenders will be held liable for payment of damages. All rights created by patent grant or registration of a utility model or design patent are reserved.

Labeling	Customer Drawing No.:	Drawing No.:	Page	Pages	Revision	Date	Description	Creator
=PABBD +MC00	A AA1	A52811-E7641-U001-1	1	1	1	02.09.24	GENERAL DOCUMENTS +MC00 COVER SHEET  REGISTER	SMO RI EL COC TPS
=PABBD +MC00	A AB1	A52811-E7641-L002-1	1	5	1	02.09.24	GENERAL DOCUMENTS +MC00 LIST OF DOCUMENTS  REGISTER	SMO RI EL COC TPS
=PABBD +MC00	A AB2	A52811-E7641-L002-1	2	5	1	02.09.24	GENERAL DOCUMENTS +MC00 LIST OF DOCUMENTS  REGISTER	SMO RI EL COC TPS
=PABBD +MC00	A AB3	A52811-E7641-L002-1	3	5	1	02.09.24	GENERAL DOCUMENTS +MC00 LIST OF DOCUMENTS  REGISTER	SMO RI EL COC TPS
=PABBD +MC00	A AB4	A52811-E7641-L002-1	4	5	1	02.09.24	GENERAL DOCUMENTS +MC00 LIST OF DOCUMENTS  REGISTER	SMO RI EL COC TPS
=PABBD +MC00	A AB5	A52811-E7641-L002-1	5	5	1	02.09.24	GENERAL DOCUMENTS +MC00 LIST OF DOCUMENTS  REGISTER	SMO RI EL COC TPS
=PABBD +MC00	B BD1	A52811-E7641-U010-1	1	15	1	02.09.24	GENERAL DOCUMENTS +MC00 RATING PLATE MARKINGS RATED VALUES OVERVIEWS	SMO RI EL COC TPS
=PABBD +MC00	B BD2	A52811-E7641-U010-1	2	15	1	02.09.24	GENERAL DOCUMENTS +MC00 RATING PLATE MARKINGS RATED VALUES OVERVIEWS	SMO RI EL COC TPS
=PABBD +MC00	B BD3	A52811-E7641-U010-1	3	15	1	02.09.24	GENERAL DOCUMENTS +MC00 RATING PLATE MARKINGS RATED VALUES OVERVIEWS	SMO RI EL COC TPS
=PABBD +MC00	B BD4	A52811-E7641-U010-1	4	15	1	02.09.24	GENERAL DOCUMENTS +MC00 RATING PLATE MARKINGS RATED VALUES OVERVIEWS	SMO RI EL COC TPS
=PABBD +MC00	B BD5	A52811-E7641-U010-1	5	15	1	02.09.24	GENERAL DOCUMENTS +MC00 RATING PLATE MARKINGS RATED VALUES OVERVIEWS	SMO RI EL COC TPS
=PABBD +MC00	B BD6	A52811-E7641-U010-1	6	15	1	02.09.24	GENERAL DOCUMENTS +MC00 RATING PLATE MARKINGS RATED VALUES OVERVIEWS	SMO RI EL COC TPS

1	FAT-Revision	CS	SBG	WW	02.09.24	Creat.	Krupskis	10.10.23	SMO RI EL COC TPS DC	 Siemens Mobility GmbH SMO RI EL COC TPS	GENERAL DOCUMENTS +MC00 LIST OF DOCUMENTS			=PABBD &EAB000 +MC00 A / AB1	
						Check.	Seeberger	10.10.23	ProRail, Den Haag Noord						
						Appr.	Wenzel	10.10.23	DC SWITCHGEAR, DSG, DC 1500V;						
Index	Remarks	Creat	Check	Appr	Date		Name	Date	Origin: /Replacement for: /Replaced by:			C.6837	 EN		
											7000-2887-0	SCL	---	A52811-E7641-L002-1	Page 1+ of 5

This drawing was produced electronically and requires no signature. It may not be amended manually.

Copyright © Siemens Mobility GmbH 2023. All Rights Reserved. When integrating this assembly into the plant the common rules for electrical and mechanical safety as well as the submitted documentation must be observed. Dissemination, reproduction of this drawing as well as utilization of its contents and communication thereof to others without express authorization are prohibited. Offenders will be held liable for payment of damages. All rights created by patent grant or registration of a utility model or design patent are reserved.

Labeling	Customer Drawing No.:	Drawing No.:	Page	Pages	Revision	Date	Description	Creator
=PABBD +MC00	B BD7	A52811-E7641-U010-1	7	15	1	02.09.24	GENERAL DOCUMENTS +MC00 RATING PLATE MARKINGS RATED VALUES OVERVIEWS	SMO RI EL COC TPS
=PABBD +MC00	B BD8	A52811-E7641-U010-1	8	15	1	02.09.24	GENERAL DOCUMENTS +MC00 RATING PLATE MARKINGS RATED VALUES OVERVIEWS	SMO RI EL COC TPS
=PABBD +MC00	B BD9	A52811-E7641-U010-1	9	15	1	02.09.24	GENERAL DOCUMENTS +MC00 RATING PLATE MARKINGS RATED VALUES OVERVIEWS	SMO RI EL COC TPS
=PABBD +MC00	B BD10	A52811-E7641-U010-1	10	15	1	02.09.24	GENERAL DOCUMENTS +MC00 RATING PLATE MARKINGS RATED VALUES OVERVIEWS	SMO RI EL COC TPS
=PABBD +MC00	B BD11	A52811-E7641-U010-1	11	15	1	02.09.24	GENERAL DOCUMENTS +MC00 RATING PLATE MARKINGS RATED VALUES OVERVIEWS	SMO RI EL COC TPS
=PABBD +MC00	B BD12	A52811-E7641-U010-1	12	15	1	02.09.24	GENERAL DOCUMENTS +MC00 RATING PLATE MARKINGS RATED VALUES OVERVIEWS	SMO RI EL COC TPS
=PABBD +MC00	B BD13	A52811-E7641-U010-1	13	15	1	02.09.24	GENERAL DOCUMENTS +MC00 RATING PLATE MARKINGS RATED VALUES OVERVIEWS	SMO RI EL COC TPS
=PABBD +MC00	B BD14	A52811-E7641-U010-1	14	15	1	02.09.24	GENERAL DOCUMENTS +MC00 RATING PLATE MARKINGS RATED VALUES OVERVIEWS	SMO RI EL COC TPS
=PABBD +MC00	B BD15	A52811-E7641-U010-1	15	15	1	02.09.24	GENERAL DOCUMENTS +MC00 RATING PLATE MARKINGS RATED VALUES OVERVIEWS	SMO RI EL COC TPS
=PABBD +MC00	B BE1	A52811-E7641-S011-1	1	2	1	02.09.24	GENERAL DOCUMENTS +MC00 OVERVIEW DIAGRAM  OVERVIEWS	SMO RI EL COC TPS
=PABBD +MC00	B BE2	A52811-E7641-S011-1	2	2	1	02.09.24	GENERAL DOCUMENTS +MC00 OVERVIEW DIAGRAM  OVERVIEWS	SMO RI EL COC TPS
=PABBD +MC00	B BF1	A52811-E7641-S012-1	1	4	1	02.09.24	GENERAL DOCUMENTS +MC00 LOOP DIAGRAM  OVERVIEWS	SMO RI EL COC TPS

1	FAT-Revision	CS	SBG	WW	02.09.24	Creat.	Krupskis	10.10.23	SMO RI EL COC TPS DC	 Siemens Mobility GmbH SMO RI EL COC TPS	GENERAL DOCUMENTS +MC00 LIST OF DOCUMENTS REGISTER			=PABBD	&EAB000			
						Check.	Seeberger	10.10.23	ProRail, Den Haag Noord					+MC00	A / AB2			
						Appr.	Wenzel	10.10.23	DC SWITCHGEAR, DSG, DC 1500V;									
Index	Remarks	Creat	Check	Appr	Date		Name	Date	Origin: /Replacement for: /Replaced by:			C.6837	 EN	7000-2887-0	SCL	---	A52811-E7641-L002-1	Page 2+ of 5

This drawing was produced electronically and requires no signature. It may not be amended manually.

Copyright © Siemens Mobility GmbH 2023. All Rights Reserved

When integrating this assembly into the plant the common rules for electrical and mechanical safety as well as the submitted documentation must be observed. Dissemination, reproduction of this drawing as well as utilization of its contents and communication thereof to others without express authorization are prohibited. Offenders will be held liable for payment of damages. All rights created by patent grant or registration of a utility model or design patent are reserved.

Labeling			Customer Drawing No.:				Drawing No.:			Page	Pages	Revision	Date	Description	Creator
=PABBD +MC00	B	BF2					A52811-E7641-S012-1			2	4	1	02.09.24	GENERAL DOCUMENTS +MC00 LOOP DIAGRAM  OVERVIEWS	SMO RI EL COC TPS
=PABBD +MC00	B	BF3					A52811-E7641-S012-1			3	4	1	02.09.24	GENERAL DOCUMENTS +MC00 LOOP DIAGRAM  OVERVIEWS	SMO RI EL COC TPS
=PABBD +MC00	B	BF4					A52811-E7641-S012-1			4	4	1	02.09.24	GENERAL DOCUMENTS +MC00 LOOP DIAGRAM  OVERVIEWS	SMO RI EL COC TPS
=PABBD +MC00	B	BH1					A52811-E7641-S014-1			1	2	1	02.09.24	GENERAL DOCUMENTS +MC00 INTERFACE DIAGRAM  OVERVIEWS	SMO RI EL COC TPS
=PABBD +MC00	B	BH2					A52811-E7641-S014-1			2	2	1	02.09.24	GENERAL DOCUMENTS +MC00 INTERFACE DIAGRAM  OVERVIEWS	SMO RI EL COC TPS
=PABBD +MC00	T	YT1					A52811-E7641-L093-1			1	1	1	02.09.24	GENERAL DOCUMENTS +MC00 PARTS LIST  PARTS LIST	SMO RI EL COC TPS
=PABBD +MC00	U	YU1					A52811-E7641-V094-1			1	16	1	02.09.24	GENERAL DOCUMENTS +MC00 GENERAL VIEW  ARRANGEMENT DRAWING	SMO RI EL COC TPS
=PABBD +MC00	U	YU2					A52811-E7641-V094-1			2	16	1	02.09.24	GENERAL DOCUMENTS +MC00 GENERAL VIEW  ARRANGEMENT DRAWING	SMO RI EL COC TPS
=PABBD +MC00	U	YU3					A52811-E7641-V094-1			3	16	1	02.09.24	GENERAL DOCUMENTS +MC00 LABELS NEGATIVE BAY 1 +MV1 ARRANGEMENT DRAWING	SMO RI EL COC TPS
=PABBD +MC00	U	YU4					A52811-E7641-V094-1			4	16	1	02.09.24	GENERAL DOCUMENTS +MC00 LABELS TRACTION CIRCUIT BAY 1 +GR1 ARRANGEMENT DRAWING	SMO RI EL COC TPS
=PABBD +MC00	U	YU5					A52811-E7641-V094-1			5	16	1	02.09.24	GENERAL DOCUMENTS +MC00 LABELS CIRCUIT BREAKER BAY +E ARRANGEMENT DRAWING	SMO RI EL COC TPS
=PABBD +MC00	U	YU6					A52811-E7641-V094-1			6	16	1	02.09.24	GENERAL DOCUMENTS +MC00 LABELS CIRCUIT BREAKER BAY +F ARRANGEMENT DRAWING	SMO RI EL COC TPS

1	FAT-Revision	CS	SBG	WW	02.09.24	Creat.	Krupskis	10.10.23	SMO RI EL COC TPS DC	 Siemens Mobility GmbH SMO RI EL COC TPS	GENERAL DOCUMENTS +MC00 LIST OF DOCUMENTS REGISTER			=PABBD	&EAB000	
					Check.	Seeberger	10.10.23	ProRail, Den Haag Noord				+MC00	A / AB3			
					Appr.	Wenzel	10.10.23	DC SWITCHGEAR, DSG, DC 1500V;								
Index	Remarks	Creat	Check	Appr	Date	Name	Date	Origin: /Replacement for: /Replaced by:					C.6837	 EN		
												7000-2887-0	SCL	---	A52811-E7641-L002-1	Page 3+ of 5

This drawing was produced electronically and requires no signature. It may not be amended manually.

Copyright © Siemens Mobility GmbH 2023. All Rights Reserved. When integrating this assembly into the plant the common rules for electrical and mechanical safety as well as the submitted documentation must be observed. Dissemination, reproduction of this drawing as well as utilization of its contents and communication thereof to others without express authorization are prohibited. Offenders will be held liable for payment of damages. All rights created by patent grant or registration of a utility model or design patent are reserved.

Labeling	Customer Drawing No.:	Drawing No.:	Page	Pages	Revision	Date	Description	Creator		
=PABBD +MC00	U	YU7		A52811-E7641-V094-1	7	16	1	02.09.24	GENERAL DOCUMENTS +MC00 LABELS CIRCUIT BREAKER BAY +G ARRANGEMENT DRAWING	SMO RI EL COC TPS
=PABBD +MC00	U	YU8		A52811-E7641-V094-1	8	16	1	02.09.24	GENERAL DOCUMENTS +MC00 LABELS CIRCUIT BREAKER BAY +H ARRANGEMENT DRAWING	SMO RI EL COC TPS
=PABBD +MC00	U	YU9		A52811-E7641-V094-1	9	16	1	02.09.24	GENERAL DOCUMENTS +MC00 LABELS COUPLING CIRCUIT BAY 1 +KOPP1 ARRANGEMENT DRAWING	SMO RI EL COC TPS
=PABBD +MC00	U	YU10		A52811-E7641-V094-1	10	16	1	02.09.24	GENERAL DOCUMENTS +MC00 LABELS NEGATIVE BAY 2 +MV2 ARRANGEMENT DRAWING	SMO RI EL COC TPS
=PABBD +MC00	U	YU11		A52811-E7641-V094-1	11	16	1	02.09.24	GENERAL DOCUMENTS +MC00 LABELS TRACTION CIRCUIT BAY 2 +GR2 ARRANGEMENT DRAWING	SMO RI EL COC TPS
=PABBD +MC00	U	YU12		A52811-E7641-V094-1	12	16	1	02.09.24	GENERAL DOCUMENTS +MC00 LABELS CIRCUIT BREAKER BAY +J ARRANGEMENT DRAWING	SMO RI EL COC TPS
=PABBD +MC00	U	YU13		A52811-E7641-V094-1	13	16	1	02.09.24	GENERAL DOCUMENTS +MC00 LABELS CIRCUIT BREAKER BAY +N ARRANGEMENT DRAWING	SMO RI EL COC TPS
=PABBD +MC00	U	YU14		A52811-E7641-V094-1	14	16	1	02.09.24	GENERAL DOCUMENTS +MC00 LABELS CIRCUIT BREAKER BAY +JJ ARRANGEMENT DRAWING	SMO RI EL COC TPS
=PABBD +MC00	U	YU15		A52811-E7641-V094-1	15	16	1	02.09.24	GENERAL DOCUMENTS +MC00 LABELS CIRCUIT BREAKER BAY +NN ARRANGEMENT DRAWING	SMO RI EL COC TPS
=PABBD +MC00	U	YU16		A52811-E7641-V094-1	16	16	1	02.09.24	GENERAL DOCUMENTS +MC00 LABELS COUPLING CIRCUIT BAY 2 +KOPP2 ARRANGEMENT DRAWING	SMO RI EL COC TPS
=PABBD +MC00	H	YY1		A52811-E7641-V098-1	1	7	1	02.09.24	GENERAL DOCUMENTS +MC00 INSULATED FLOOR MOUNTING CUTOUPS CIVIL WORK DRAWING	SMO RI EL COC TPS
=PABBD +MC00	H	YY2		A52811-E7641-V098-1	2	7	1	02.09.24	GENERAL DOCUMENTS +MC00 INSULATED FLOOR MOUNTING CUTOUPS CIVIL WORK DRAWING	SMO RI EL COC TPS

1	FAT-Revision	CS	SBG	WW	02.09.24	Creat.	Krupskis	10.10.23	SMO RI EL COC TPS DC	 Siemens Mobility GmbH SMO RI EL COC TPS	GENERAL DOCUMENTS +MC00 LIST OF DOCUMENTS REGISTER			=PABBD	&EAB000		
					Check.	Seeberger	10.10.23	ProRail, Den Haag Noord				+MC00	A / AB4				
					Appr.	Wenzel	10.10.23	DC SWITCHGEAR, DSG, DC 1500V;									
Index	Remarks	Creat	Check	Appr	Date	Name	Date	Origin: /Replacement for: /Replaced by:				C.6837	 EN	7000-2887-0	SCL	--- A52811-E7641-L002-1	Page 4+ of 5

This drawing was produced electronically and requires no signature. It may not be amended manually.

Copyright © Siemens Mobility GmbH 2023. All Rights Reserved. When integrating this assembly into the plant the common rules for electrical and mechanical safety as well as the submitted documentation must be observed. Dissemination, reproduction of this drawing as well as utilization of its contents and communication thereof to others without express authorization are prohibited. Offenders will be held liable for payment of damages. All rights created by patent grant or registration of a utility model or design patent are reserved.

Labeling			Customer Drawing No.:	Drawing No.:	Page	Pages	Revision	Date	Description	Creator
=PABBD +MC00	H	YY3		A52811-E7641-V098-1	3	7	1	02.09.24	GENERAL DOCUMENTS +MC00 CUTOUTS NEGATIVE BAY +RL CIVIL WORK DRAWING	SMO RI EL COC TPS
=PABBD +MC00	H	YY4		A52811-E7641-V098-1	4	7	1	02.09.24	GENERAL DOCUMENTS +MC00 CUTOUTS TRACTION CIRCUIT BAY 1 CIVIL WORK DRAWING	SMO RI EL COC TPS
=PABBD +MC00	H	YY5		A52811-E7641-V098-1	5	7	1	02.09.24	GENERAL DOCUMENTS +MC00 CUTOUTS CIRCUIT BREAKER BAY +E CIVIL WORK DRAWING	SMO RI EL COC TPS
=PABBD +MC00	H	YY6		A52811-E7641-V098-1	6	7	1	02.09.24	GENERAL DOCUMENTS +MC00 CUTOUTS CIRCUIT BREAKER BAY CIVIL WORK DRAWING	SMO RI EL COC TPS
=PABBD +MC00	H	YY7		A52811-E7641-V098-1	7	7	1	02.09.24	GENERAL DOCUMENTS +MC00 CUTOUTS COUPLING CIRCUIT BAY CIVIL WORK DRAWING	SMO RI EL COC TPS

1	FAT-Revision	CS	SBG	WW	02.09.24	Creat.	Krupskis	10.10.23	SMO RI EL COC TPS DC	 Siemens Mobility GmbH SMO RI EL COC TPS	GENERAL DOCUMENTS +MC00 LIST OF DOCUMENTS REGISTER			=PABBD	&EAB000	
						Check.	Seeberger	10.10.23	ProRail, Den Haag Noord					+MC00	A / AB5	
						Appr.	Wenzel	10.10.23	DC SWITCHGEAR, DSG, DC 1500V;							
Index	Remarks	Creat	Check	Appr	Date		Name	Date	Origin: /Replacement for: /Replaced by:			C.6837	 EN			
												7000-2887-0	SCL	---	A52811-E7641-L002-1	Page 5- of 5

Copyright © Siemens Mobility GmbH 2023. All Rights Reserved.  
 When integrating this assembly into the plant the common rules for electrical and mechanical safety as well as the submitted documentation must be observed. Dissemination, reproduction of this drawing as well as utilization of its contents and communication thereof to others without express authorization are prohibited. Offenders will be held liable for payment of damages. All rights created by patent grant or registration of a utility model or design patent are reserved.  
 This drawing was produced electronically and requires no signature. It may not be amended manually.

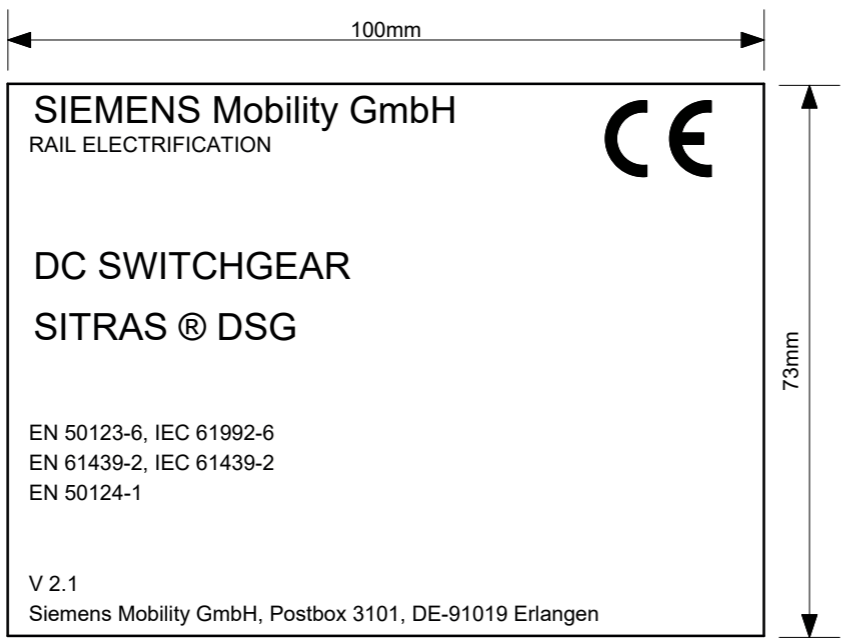

LETTER HEIGHT: 2mm, 3.5mm

1	FAT-Revision	CS	SBG	WW	02.09.24	Creat.	Krupskis	10.10.23	SMO RI EL COC TPS DC	 Siemens Mobility GmbH SMO RI EL COC TPS	GENERAL DOCUMENTS +MC00 RATING PLATE MARKINGS RATED VALUES OVERVIEWS			=PABBD	&EDA000	
						Check.	Seeberger	10.10.23	ProRail, Den Haag Noord					+MC00	B / BD1	
						Appr.	Wenzel	10.10.23	DC SWITCHGEAR, DSG, DC 1500V;			C.6837		EN		
Index	Remarks	Creat	Check	Appr	Date		Name	Date	Origin: /Replacement for: /Replaced by:			7000-2887-0	SCL	---	A52811-E7641-U010-1	Page 1+ of 15

1 2 3 4 5 6 7 8

A A

B B

C C

D D

E E

F F

1 2 3 4 5 6 7 A3



This drawing was produced electronically and requires no signature. It may not be amended manually.

Copyright © Siemens Mobility GmbH 2023. All Rights Reserved. When integrating this assembly into the plant the common rules for electrical and mechanical safety as well as the submitted documentation must be observed. Dissemination, reproduction of this drawing as well as utilization of its contents and communication thereof to others without express authorization are prohibited. Offenders will be held liable for payment of damages. All rights created by patent grant or registration of a utility model or design patent are reserved.

SIEMENS Mobility GmbH
YEAR: 2023

RAIL ELECTRIFICATION
WORKSHOP NO.: 7000-2887-0

DC SWITCHGEAR  
SITRAS @ DSG  
NEGATIVE BAY 2

DRAWING NO.: A52811 - E7640

RATED VOLTAGE MAIN CIRCUIT  $U_{Ne} = DC 1500V$   
 RATED VOLTAGE AUXILIARY CIRCUITS  $U_{Ne} = DC 48V, DC 24V$   
 RATED SERVICE CURRENT INCOMING  $I_{Ne} = 7500A$   
 RAT. SHORT TIME WITHST. CURR. BUSBAR  $I_{Ncw} = 150kA/0,25s$   
 RAT. SHORT TIME WITHST. CURR. INCOMING  $I_{Ncw} = 150kA/0,25s$   
 RATED EARTH FAULT CURRENT  $I_{Ncwe} = 50kA/0,25s$

DEGREE OF PROTECTION: IP20D

**=MV2**

**+MV2**

LETTER HEIGHT: 2mm, 3.5mm

Index	Remarks	Creat	Check	Appr	Date	Name	Date	Origin: /Replacement for: /Replaced by:
1	FAT-Revision	CS	SBG	WW	02.09.24	Krupskis	10.10.23	SMO RI EL COC TPS DC
						Seeberger	10.10.23	ProRail, Den Haag Noord
						Wenzel	10.10.23	DC SWITCHGEAR, DSG, DC 1500V;

Siemens Mobility GmbH

SMO RI EL COC TPS

GENERAL DOCUMENTS +MC00		=PABBD &EDA000	
RATING PLATE MARKINGS		+MC00 B / BD3	
RATED VALUES	C.6837		EN
OVERVIEWS	7000-2887-0	SCL	--- A52811-E7641-U010-1 Page 3+ of 15

1                      2                      3                      4                      5                      6                      7                      8

A  
B  
C  
D  
E  
F

A  
B  
C  
D  
E  
F

1                      2                      3                      4                      5                      6                      7                      A3

This drawing was produced electronically and requires no signature. It may not be amended manually.

Copyright © Siemens Mobility GmbH 2023. All Rights Reserved. When integrating this assembly into the plant the common rules for electrical and mechanical safety as well as the submitted documentation must be observed. Dissemination, reproduction of this drawing as well as utilization of its contents and communication thereof to others without express authorization are prohibited. Offenders will be held liable for payment of damages. All rights created by patent grant or registration of a utility model or design patent are reserved.

SIEMENS Mobility GmbH
YEAR: 2023

RAIL ELECTRIFICATION
WORKSHOP NO.: 7000-2887-0

DC SWITCHGEAR  
SITRAS ® DSG  
TRACTION CIRCUIT BAY 1

DRAWING NO.: A52811 - E7640

RATED VOLTAGE MAIN CIRCUIT       $U_{Ne} = DC 1500V$   
RATED VOLTAGE AUXILIARY CIRCUITS       $U_{Ne} = DC 48V, DC 24V$

RATED SERVICE CURRENT BUSBAR       $I_{Ne} = 7500A$   
RATED SERVICE CURRENT INCOMING       $I_{Ne} = 4000A$   
RAT. SHORT TIME WITHST. CURR. BUSBAR       $I_{Ncw} = 150kA/0,25s$   
RAT. SHORT TIME WITHST. CURR. INCOMING       $I_{Ncw} = 150kA/0,25s$   
RATED EARTH FAULT CURRENT       $I_{Ncwe} = 50kA/0,25s$   
DEGREE OF PROTECTION: IP20D

**=GR1**

**+GR1**

LETTER HEIGHT: 2mm, 3.5mm

Index	Remarks	Creat	Check	Appr	Date	Name	Date	Origin: /Replacement for: /Replaced by:
1	FAT-Revision	CS	SBG	WW	02.09.24	Krupskis	10.10.23	SMO RI EL COC TPS DC
						Seeberger	10.10.23	ProRail, Den Haag Noord
						Wenzel	10.10.23	DC SWITCHGEAR, DSG, DC 1500V;

Siemens Mobility GmbH

SMO RI EL COC TPS

GENERAL DOCUMENTS +MC00		=PABBD &EDA000	
RATING PLATE MARKINGS		+MC00 B / BD4	
RATED VALUES	C.6837		EN
OVERVIEWS	7000-2887-0	SCL	--- A52811-E7641-U010-1 Page 4+ of 15

1 2 3 4 5 6 7 8

A A

B B

C C

D D

E E

F F

1 2 3 4 5 6 7 A3

This drawing was produced electronically and requires no signature. It may not be amended manually.

Copyright © Siemens Mobility GmbH 2023. All Rights Reserved. When integrating this assembly into the plant the common rules for electrical and mechanical safety as well as the submitted documentation must be observed. Dissemination, reproduction of this drawing as well as utilization of its contents and communication thereof to others without express authorization are prohibited. Offenders will be held liable for payment of damages. All rights created by patent grant or registration of a utility model or design patent are reserved.

SIEMENS Mobility GmbH
YEAR: 2023

RAIL ELECTRIFICATION
WORKSHOP NO.: 7000-2887-0

---

DC SWITCHGEAR  
SITRAS @ DSG  
TRACTION CIRCUIT BAY 2

DRAWING NO.: A52811 - E7640

RATED VOLTAGE MAIN CIRCUIT  $U_{Ne} = DC 1500V$   
RATED VOLTAGE AUXILIARY CIRCUITS  $U_{Ne} = DC 48V, DC 24V$

RATED SERVICE CURRENT BUSBAR  $I_{Ne} = 7500A$   
RATED SERVICE CURRENT INCOMING  $I_{Ne} = 4000A$   
RAT. SHORT TIME WITHST. CURR. BUSBAR  $I_{Ncw} = 150kA/0,25s$   
RAT. SHORT TIME WITHST. CURR. INCOMING  $I_{Ncw} = 150kA/0,25s$   
RATED EARTH FAULT CURRENT  $I_{Ncwe} = 50kA/0,25s$   
DEGREE OF PROTECTION: IP20D

**=GR2**

**+GR2**

LETTER HEIGHT: 2mm, 3.5mm

Index	Remarks	Creat	Check	Appr	Date	Name	Date	Origin: /Replacement for: /Replaced by:
1	FAT-Revision	CS	SBG	WW	02.09.24	Creat. Krupskis	10.10.23	SMO RI EL COC TPS DC
						Check. Seeberger	10.10.23	ProRail, Den Haag Noord
						Appr. Wenzel	10.10.23	DC SWITCHGEAR, DSG, DC 1500V;

Siemens Mobility GmbH

SMO RI EL COC TPS

GENERAL DOCUMENTS +MC00		=PABBD &EDA000	
RATING PLATE MARKINGS		+MC00 B / BD5	
RATED VALUES	C.6837		EN
OVERVIEWS	7000-2887-0	SCL	--- A52811-E7641-U010-1 Page 5+ of 15

1 2 3 4 5 6 7 8

A B C D E F

A B C D E F

1 2 3 4 5 6 7 A3





















LEGEND:  
 - - - - - CABLE CONNECTION  
 - - - - - FRAME LEAKAGE CABLE  
 - - - - - BUSBAR  
 HMI : HUMAN MACHINE INTERFACE  
 MDC : PROTECTION UNIT Stras MDC  
 PAS : MAIN EQUIPOTENTIAL BUSBAR

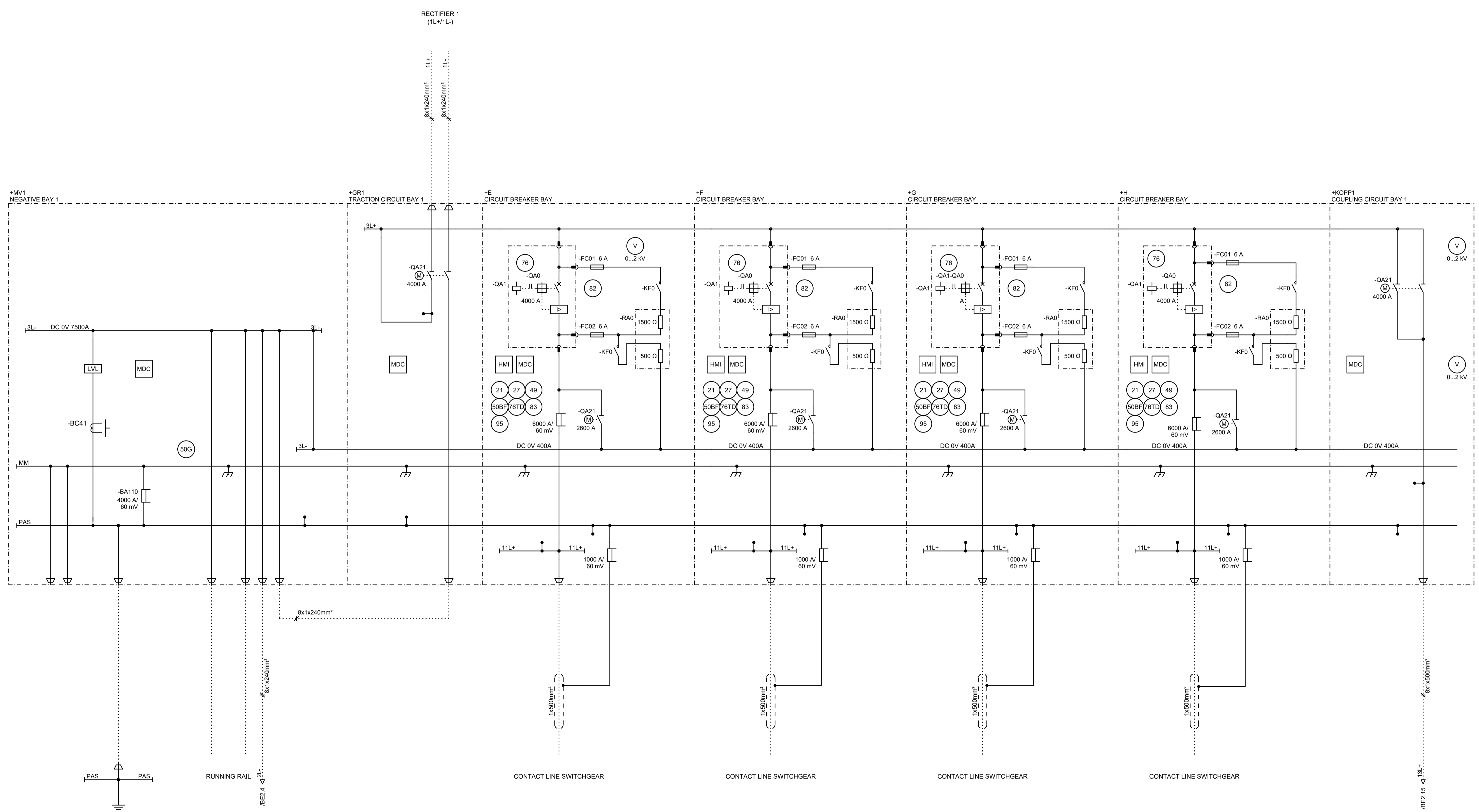

FUNCTION	UNIT	DESCRIPTION
21	Z<.t	Impedance protection
27	U<.t	Undervoltage protection
49	I>.t	Thermal overload protection
50BF		Circuit breaker failure protection
50G		Frame fault protection
58		Rectifier diode failure (without alarm)
59	U>.t	Overvoltage protection
76	Imax	Overcurrent protection (Imax, Imax rev, Imax undir.)
82		Line testing device
83		Transfer trip function
95		Feeder cable protection (Shield & Insulation)
PAS		MAIN EQUIPOTENTIAL BUSBAR

LEGEND:  
 - - - - - CABLE CONNECTION  
 - - - - - FRAME LEAKAGE CABLE  
 - - - - - BUSBAR  
 HMI : HUMAN MACHINE INTERFACE  
 MDC : PROTECTION UNIT Stras MDC  
 PAS : MAIN EQUIPOTENTIAL BUSBAR

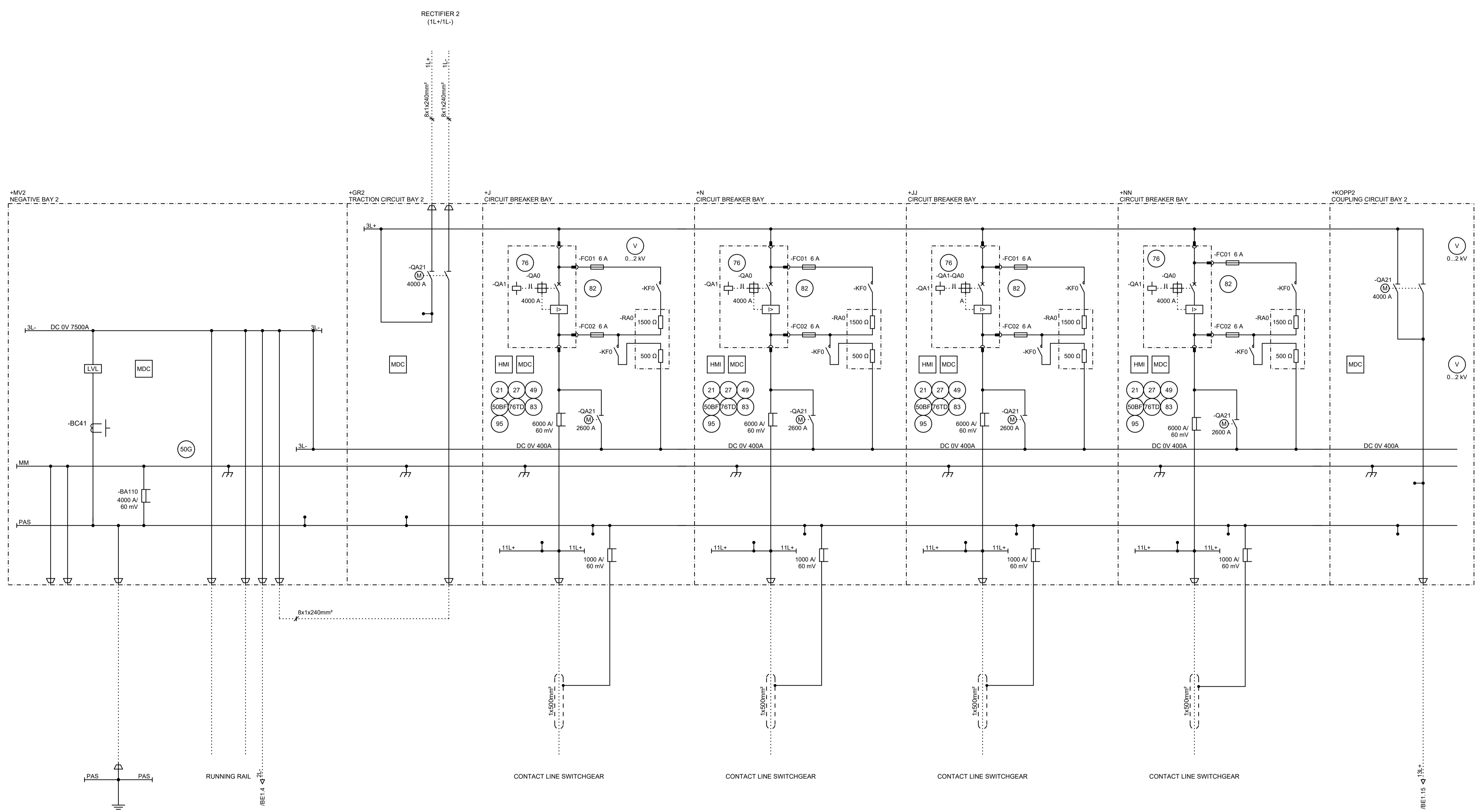

FUNCTION	UNIT	DESCRIPTION
21	Z<.t	Impedance protection
27	U<.t	Undervoltage protection
49	I>.t	Thermal overload protection
50BF		Circuit breaker failure protection
50G		Frame fault protection
58		Rectifier diode failure (without alarm)
59	U>.t	Overvoltage protection
76	Imax	Overcurrent protection (Imax, Imax rev, Imax undir.)
82		Line testing device
83		Transfer trip function
95		Feeder cable protection (Shield & Insulation)
PAS		MAIN EQUIPOTENTIAL BUSBAR

Copyright © Siemens Mobility GmbH 2023. All Rights Reserved.  
 When integrating this assembly into the plant the common rules for electrical and mechanical safety as well as the submitted documentation must be observed. Dissemination, reproduction of this drawing as well as utilization of its contents and communication thereof to others without express authorization are prohibited. Offenders will be held liable for payment of damages. All rights created by patent grant or registration of a utility model or design patent are reserved.  
 This drawing was produced electronically and requires no signature. It may not be amended manually.

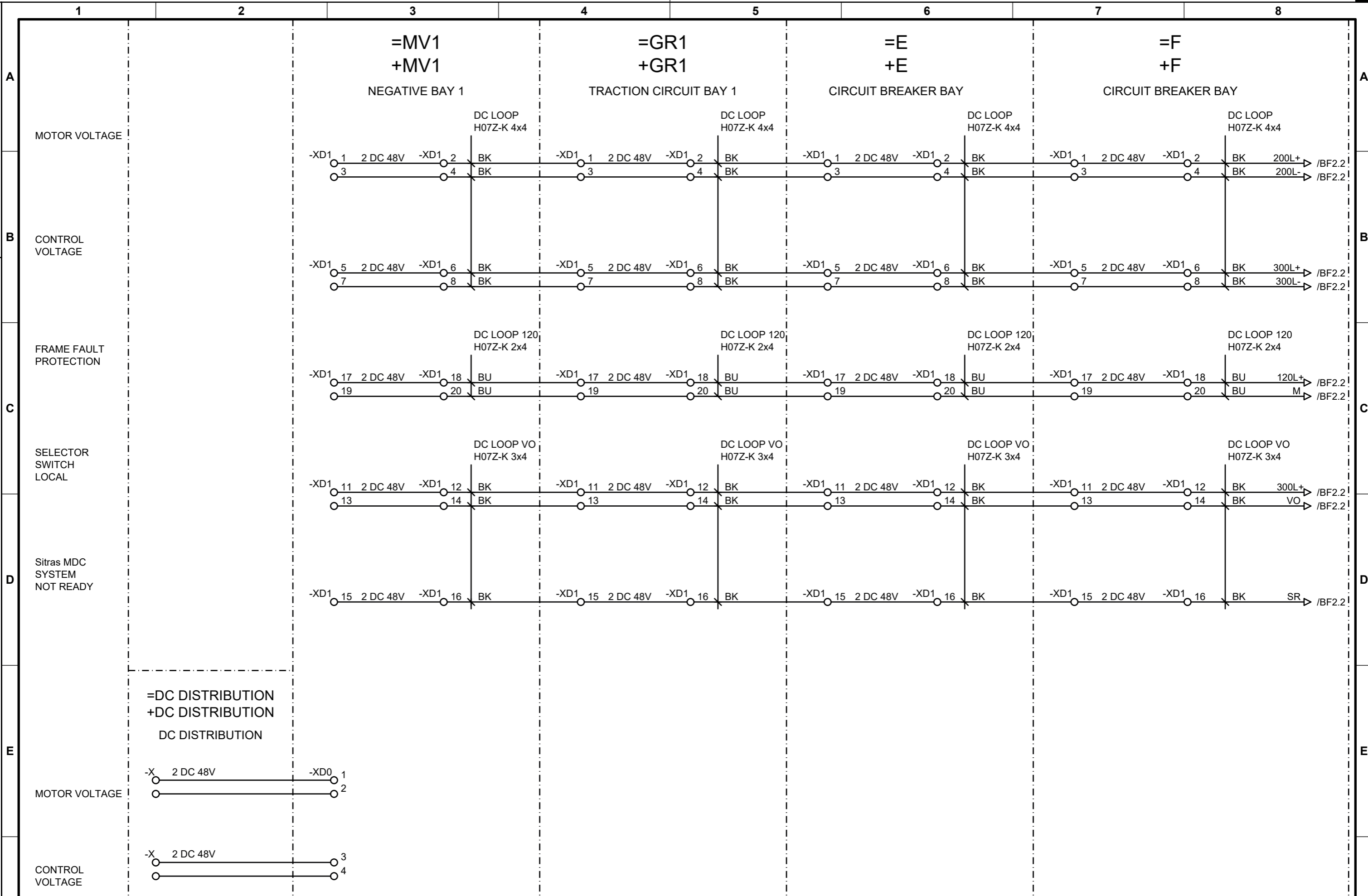

1	FAT-Revision	CS	SBG	WW	02.09.24	02	10.10.23	SMO RI EL COC TPS DC	 Siemens Mobility GmbH SMO RI EL COC TPS	GENERAL DOCUMENTS +MC00 LOOP DIAGRAM OVERVIEWS	=PABBD &EDA000 +MC00 B / BF1
							ProRail, Den Haag Noord				
								DC SWITCHGEAR, DSG, DC 1500V;			
Index	Remarks	Creat	Check	Appr	Date	Name	Date	Origin: /Replacement for: /Replaced by:			

This drawing was produced electronically and requires no signature. It may not be amended manually.

Copyright © Siemens Mobility GmbH 2023. All Rights Reserved. When integrating this assembly into the plant the common rules for electrical and mechanical safety as well as the submitted documentation must be observed. Dissemination, reproduction of this drawing as well as utilization of its contents and communication thereof to others without express authorization are prohibited. Offenders will be held liable for payment of damages. All rights created by patent grant or registration of a utility model or design patent are reserved.

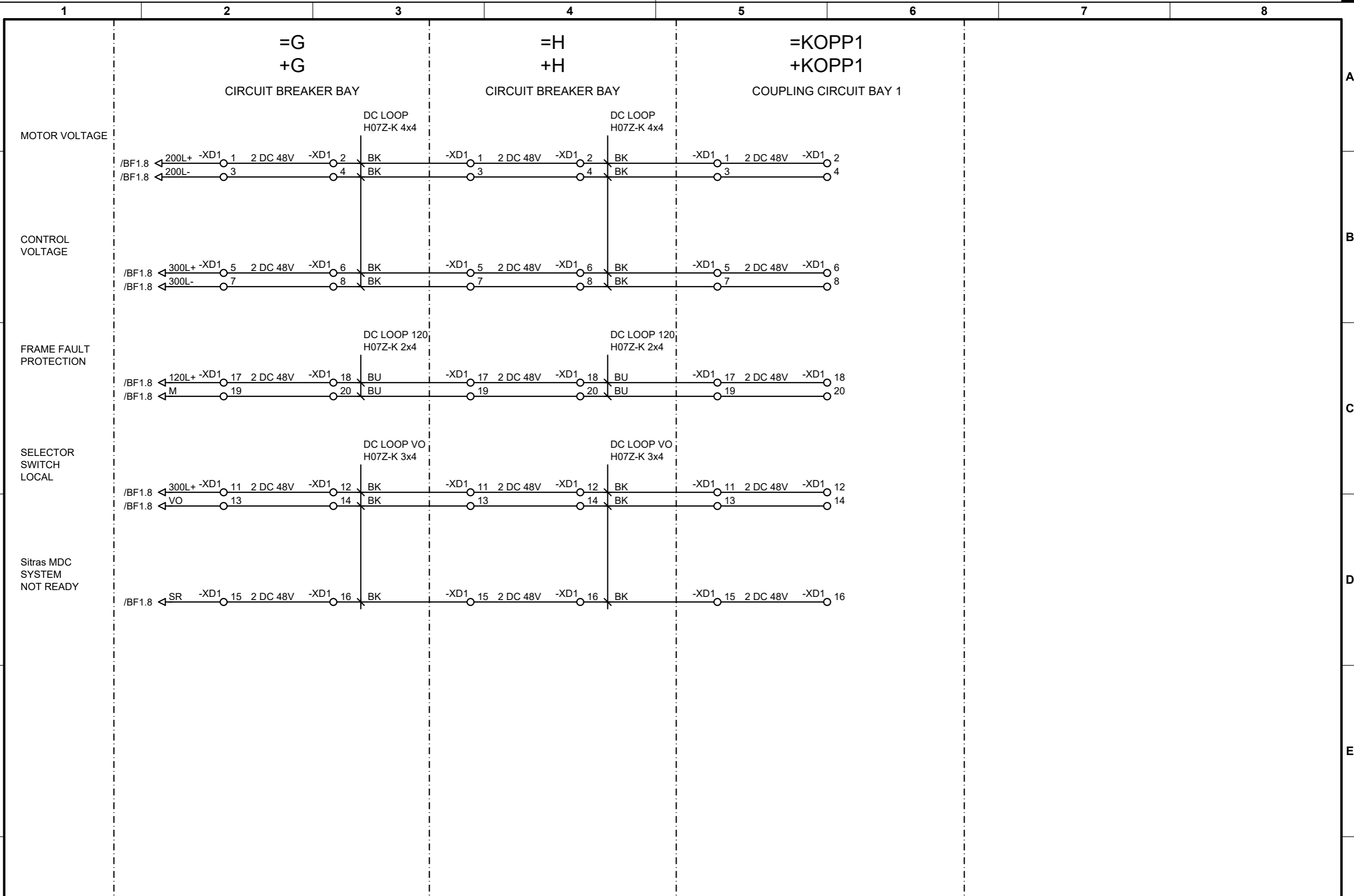

1	FAT-Revision	CS	SBG	WW	02.09.24	10.10.23	10.10.23	10.10.23	SMO RI EL COC TPS DC ProRail, Den Haag Noord	 Siemens Mobility GmbH SMO RI EL COC TPS	GENERAL DOCUMENTS +MC00 LOOP DIAGRAM OVERVIEWS	=PABBD &EDA000			
								DC SWITCHGEAR, DSG, DC 1500V;	+MC00			B / BF2			
								Origin: /Replacement for: /Replaced by:	C.6837			EN	7000-2887-0	SCL	A52811-E7641-S012-1
Index	Remarks	Creat	Check	Appr	Date	Name	Date								A3



Copyright © Siemens Mobility GmbH 2023. All Rights Reserved.  
 This drawing was produced electronically and requires no signature. It may not be amended manually.  
 When integrating this assembly into the plant the common rules for electrical and mechanical safety as well as the submitted documentation must be observed. Dissemination, reproduction of this drawing as well as utilization of its contents and communication thereof to others without express authorization are prohibited. Offenders will be held liable for payment of damages. All rights created by patent grant or registration of a utility model or design patent are reserved.

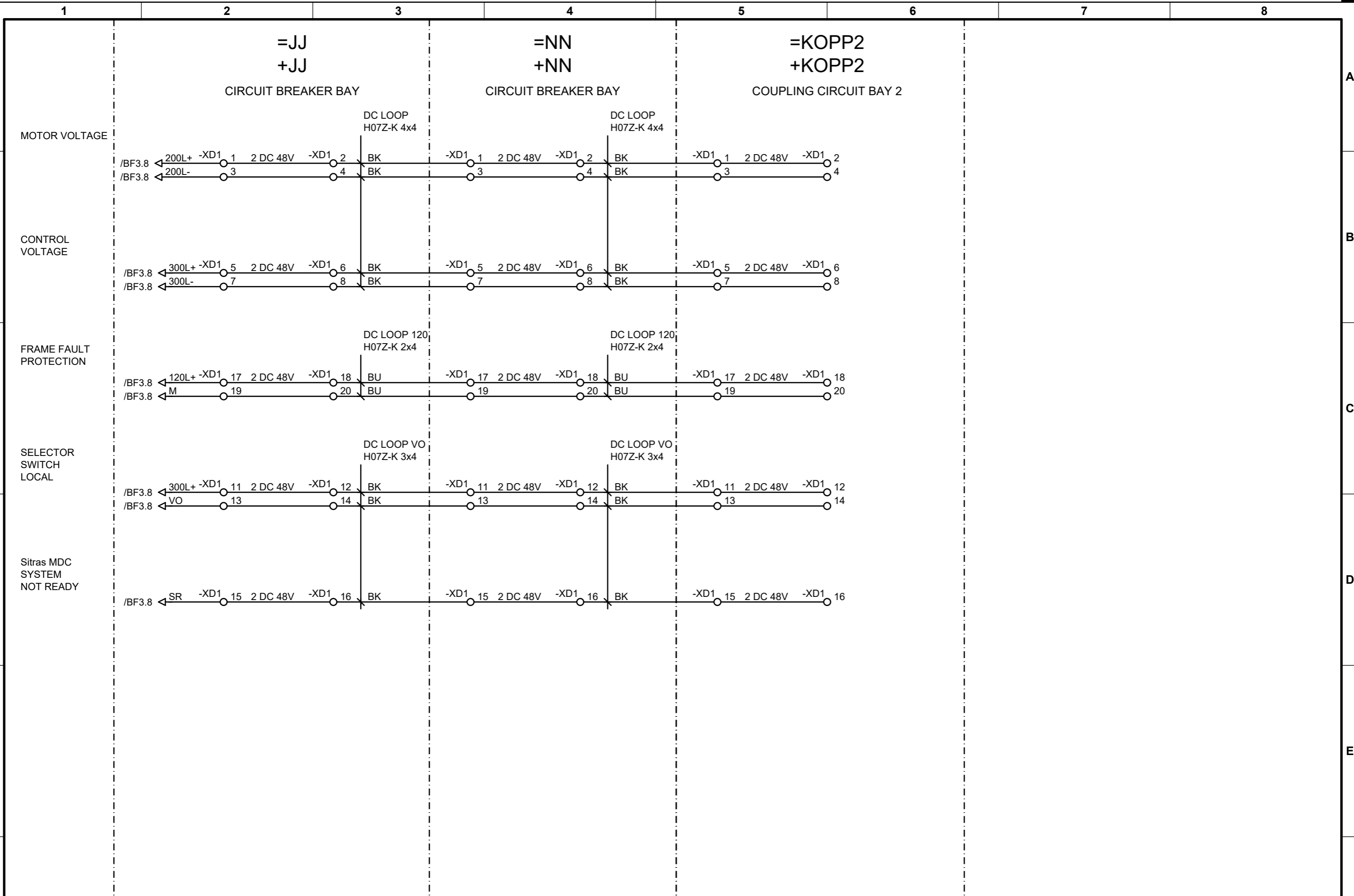

1	FAT-Revision	CS	SBG	WW	02.09.24	Creat.	Krupskis	10.10.23	SMO RI EL COC TPS DC	 Siemens Mobility GmbH SMO RI EL COC TPS	GENERAL DOCUMENTS +MC00 LOOP DIAGRAM OVERVIEWS			=PABBD	&EDA000					
						Check.	Seeberger	10.10.23	ProRail, Den Haag Noord					+MC00	B / BF4					
						Appr.	Wenzel	10.10.23	DC SWITCHGEAR, DSG, DC 1500V;											
Index	Remarks	Creat	Check	Appr	Date		Name	Date	Origin: /Replacement for: /Replaced by:			C.6837		EN	7000-2887-0	SCL	---	A52811-E7641-S012-1	Page 4-	of 4

This drawing was produced electronically and requires no signature. It may not be amended manually.

**LEGEND :**



Sitras MDC CPU

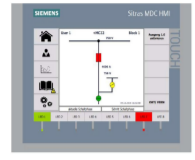

Sitras MDC HMI

+EXT  
EXTERNAL PANEL

+MV1  
NEGATIVE BAY 1

+GR1  
TRACTION CIRCUIT BAY 1

+E  
CIRCUIT BREAKER BAY

+F  
CIRCUIT BREAKER BAY

+G  
CIRCUIT BREAKER BAY

+H  
CIRCUIT BREAKER BAY

+KOPP1  
COUPLING CIRCUIT BAY 1

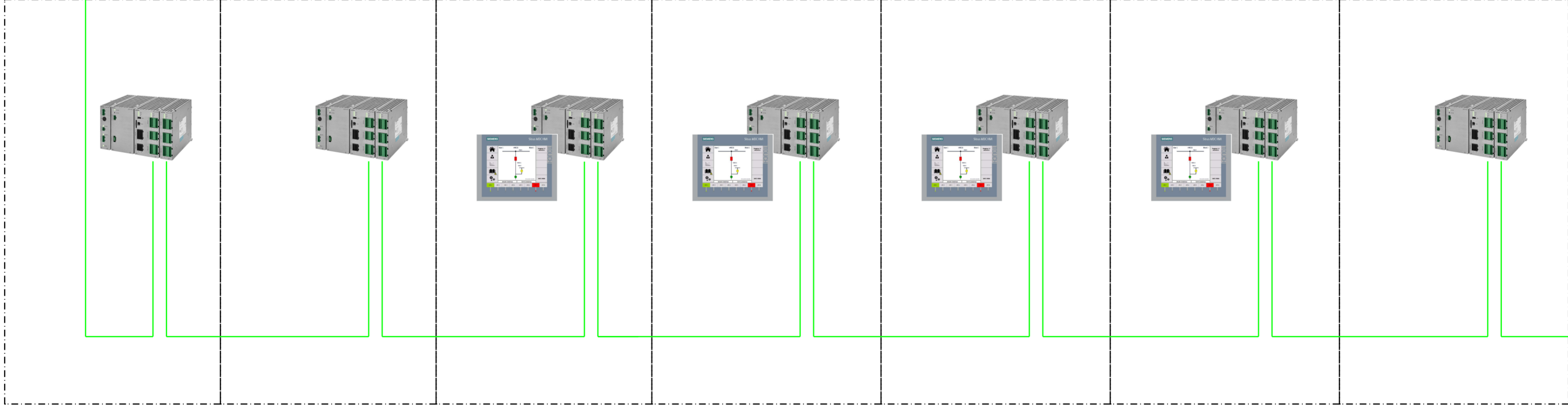

1	FAT-Revision	CS	SBG	WW	02.09.24	Creat.	Krupskis	10.10.23	SMO RI EL COC TPS DC
						Check.	Seeberger	10.10.23	ProRail, Den Haag Noord
						Appr.	Wenzel	10.10.23	DC SWITCHGEAR, DSG, DC 1500V;
Index	Remarks	Creat	Check	Appr	Date		Name	Date	Origin: /Replacement for: /Replaced by:



GENERAL DOCUMENTS +MC00  
INTERFACE DIAGRAM

		=PABBD	&EFC000
		+MC00	B / BH1
C.6837	EN		
7000-2887-0	SCL	A52811-E7641-S014-1	Page 1+ of 2

This drawing was produced electronically and requires no signature. It may not be amended manually.

**LEGEND :**



Sitras MDC CPU

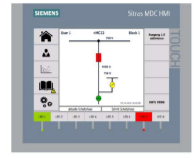

Sitras MDC HMI

+EXT  
EXTERNAL PANEL

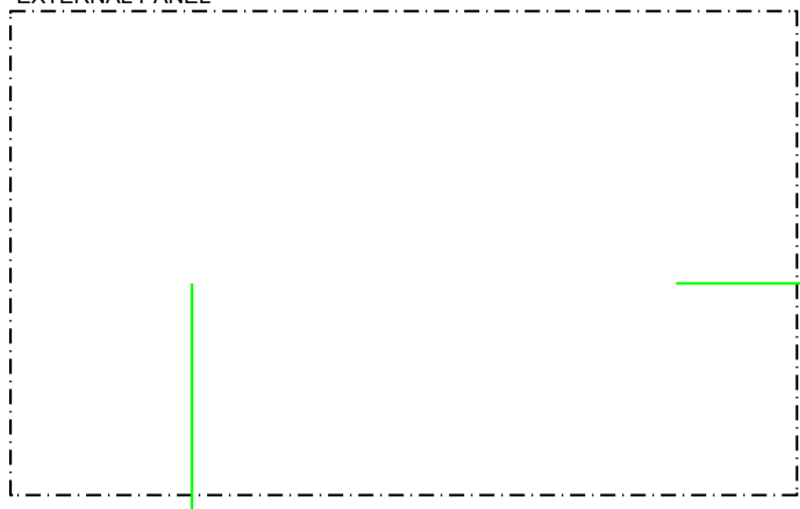

+MV2  
NEGATIVE BAY 2

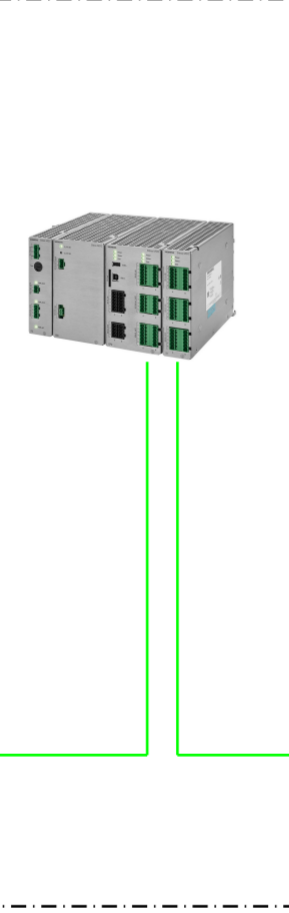

+GR2  
TRACTION CIRCUIT BAY 2

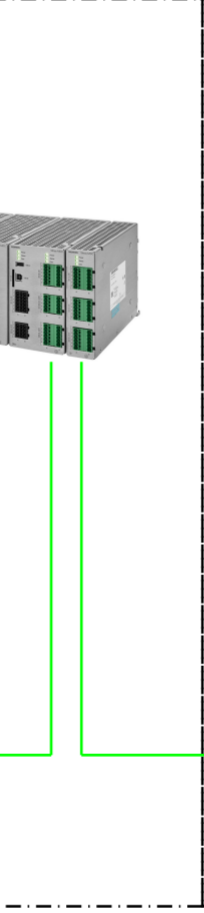

+J  
CIRCUIT BREAKER BAY

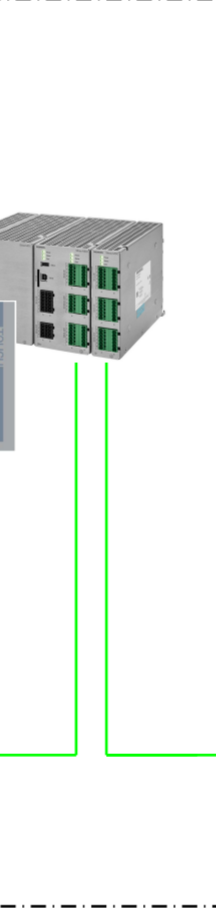

+N  
CIRCUIT BREAKER BAY

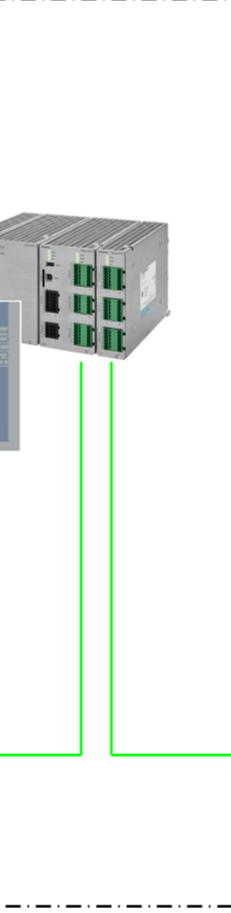

+JJ  
CIRCUIT BREAKER BAY

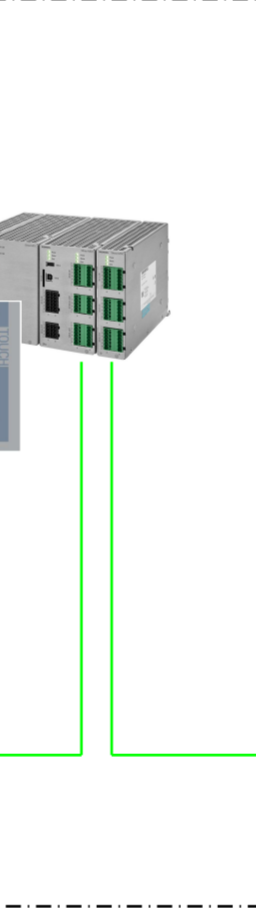

+NN  
CIRCUIT BREAKER BAY

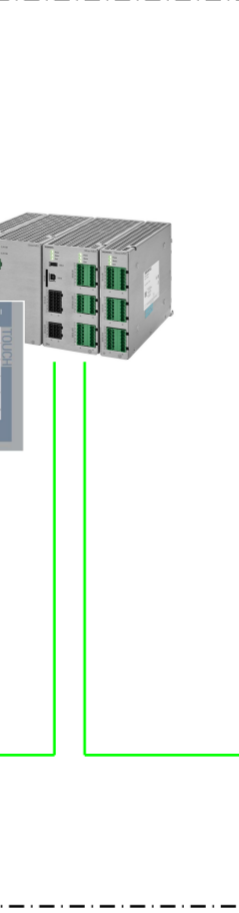

+KOPP2  
COUPLING CIRCUIT BAY 2

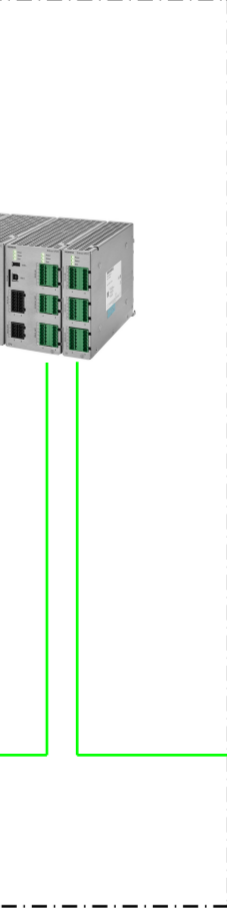

1	FAT-Revision	CS	SBG	WW	02.09.24	Creat.	Krupskis	10.10.23	SMO RI EL COC TPS DC
						Check.	Seeberger	10.10.23	ProRail, Den Haag Noord
						Appr.	Wenzel	10.10.23	DC SWITCHGEAR, DSG, DC 1500V;
Index	Remarks	Creat	Check	Appr	Date		Name	Date	Origin: /Replacement for: /Replaced by:



GENERAL DOCUMENTS +MC00  
INTERFACE DIAGRAM

		=PABBD	&EFC000
		+MC00	B / BH2
C.6837	EN		
7000-2887-0	SCL	A52811-E7641-S014-1	Page 2- of 2

When incorporating this assembly into the plant the common rules for electrical and mechanical safety as well as the submitted documentation must be observed. Discontinuation, reproduction or modification of this drawing as well as utilization of its contents and communication thereof to others without express authorization are prohibited. Offenders will be held liable for payment of damages. All rights created by patent grant or registration of a utility model or design patent are reserved.

This drawing was produced electronically and requires no signature.  
It may not be amended manually.

Copyright © Siemens Mobility GmbH 2023. All Rights Reserved.  
When integrating this assembly into the plant the common rules for electrical and mechanical safety, as well as the submitted documentation must be observed. Dissemination, reproduction of this drawing as well as utilization of its contents and communication thereof to others without express authorization are prohibited. Offenders will be held liable for payment of damages. All rights created by patent grant or registration of a utility model or design patent are reserved.

POS NO	DESCRIPTION	ARTICLE NUMBER	ORDER NO	MANUFACTURER	ITEM	QUANTITY	REMARK
0010	Hand crank 1100mm 1169x122x25	A2V00002395968	DDS_HCA_04			1 PC	

1	FAT-Revision	CS	SBG	WW	02.09.24	Creat.	Krupskis	10.10.23	SMO RI EL COC TPS DC	 Siemens Mobility GmbH SMO RI EL COC TPS	GENERAL DOCUMENTS +MC00 PARTS LIST PARTS LIST			=PABBD	&EPB000	
						Check.	Seeberger	10.10.23	ProRail, Den Haag Noord					+MC00	T / YT1	
						Appr.	Wenzel	10.10.23	DC SWITCHGEAR, DSG, DC 1500V;					C.6837	 EN	
Index	Remarks	Creat	Check	Appr	Date		Name	Date	Origin: /Replacement for: /Replaced by:			7000-2887-0	SCL	---	A52811-E7641-L093-1	Page 1- of 1

This drawing was produced electronically and requires no signature. It may not be amended manually.

Copyright © Siemens Mobility GmbH 2023. All Rights Reserved. When integrating this assembly into the plant the common rules for electrical and mechanical safety as well as the submitted documentation must be observed. Dissemination, reproduction of this drawing as well as utilization of its contents and communication thereof to others without express authorization are prohibited. Offenders will be held liable for payment of damages. All rights created by patent grant or registration of a utility model or design patent are reserved.

Item_ID	Rev	State	Rev	Name	State
ER100024324	B		B	C6837_Assembly MC00	20

FRONT VIEW

SIDE VIEW

NEGATIVE BAY 1	TRACTION CIRCUIT BAY 1	CIRCUIT BREAKER BAY	CIRCUIT BREAKER BAY	CIRCUIT BREAKER BAY	CIRCUIT BREAKER BAY	COUPLING CIRCUIT BAY
+MV1 (+RL1)	+GR1 (+GR1)	+E (+E)	+F (+F)	+G (+F)	+H (+F)	+KOPP1 (+KOPP1)

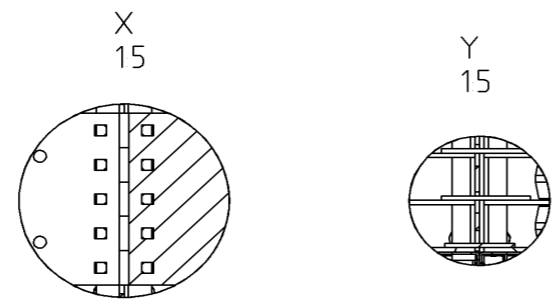
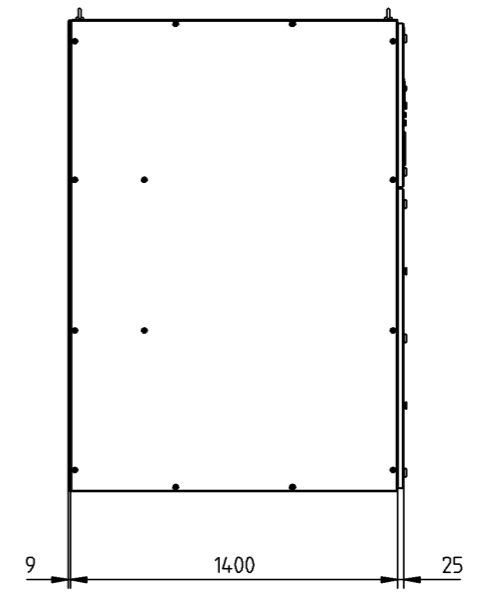
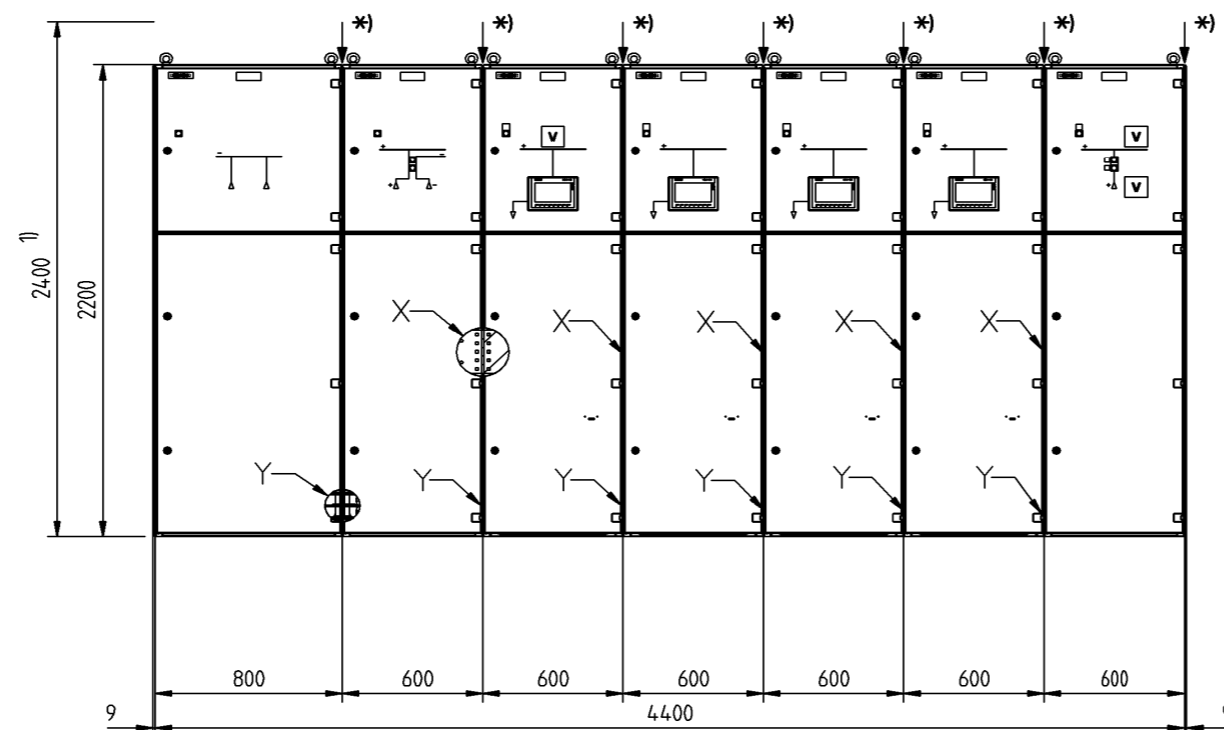

\*) SHIPPING SPLITS  
USE TRANSPORT BRACKETS ACCORDING TO  
MANUFACTURING AND OPERATING INSTRUCTION  
1) MINIMUM ROOM HEIGHT  
PANEL COLOR : RAL 1026

1	FAT-Revision	CS	SBG	WW	02.09.24	Creat.	Krupskis	10.10.23	SMO RI EL COC TPS DC	 Siemens Mobility GmbH SMO RI EL COC TPS	GENERAL DOCUMENTS +MC00			=PABBD	&ELU000
						Check.	Seeberger	10.10.23	ProRail, Den Haag Noord		GENERAL VIEW			+MC00	U / YU1
						Appr.	Wenzel	10.10.23	DC SWITCHGEAR, DSG, DC 1500V;		ARRANGEMENT DRAWING	C.6837		EN	
Index	Remarks	Creat	Check	Appr	Date		Name	Date	Origin: /Replacement for: /Replaced by:		7000-2887-0	SCL	---	A52811-E7641-V094-1	Page 1+ of 16

This drawing was produced electronically and requires no signature. It may not be amended manually.

Copyright © Siemens Mobility GmbH 2023. All Rights Reserved. When integrating this assembly into the plant the common rules for electrical and mechanical safety as well as the submitted documentation must be observed. Dissemination, reproduction of this drawing as well as utilization of its contents and communication thereof to others without express authorization are prohibited. Offenders will be held liable for payment of damages. All rights created by patent grant or registration of a utility model or design patent are reserved.

Item ID	Rev State	Rev	Name	State
ER100024324	B	B	C6837_Assembly MC00	20

FRONT VIEW

SIDE VIEW

NEGATIVE BAY 2	TRACTION CIRCUIT BAY 2	CIRCUIT BREAKER BAY	CIRCUIT BREAKER BAY	CIRCUIT BREAKER BAY	CIRCUIT BREAKER BAY	COUPLING CIRCUIT BAY
+MV2	+GR2	+J	+N	+JJ	+NN	+KOPP2
(+RL1)	(+GR2)	(+E)	(+F)	(+F)	(+F)	(+KOPP2)

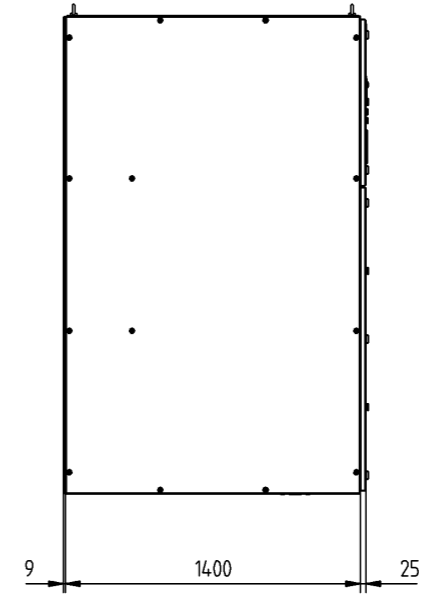
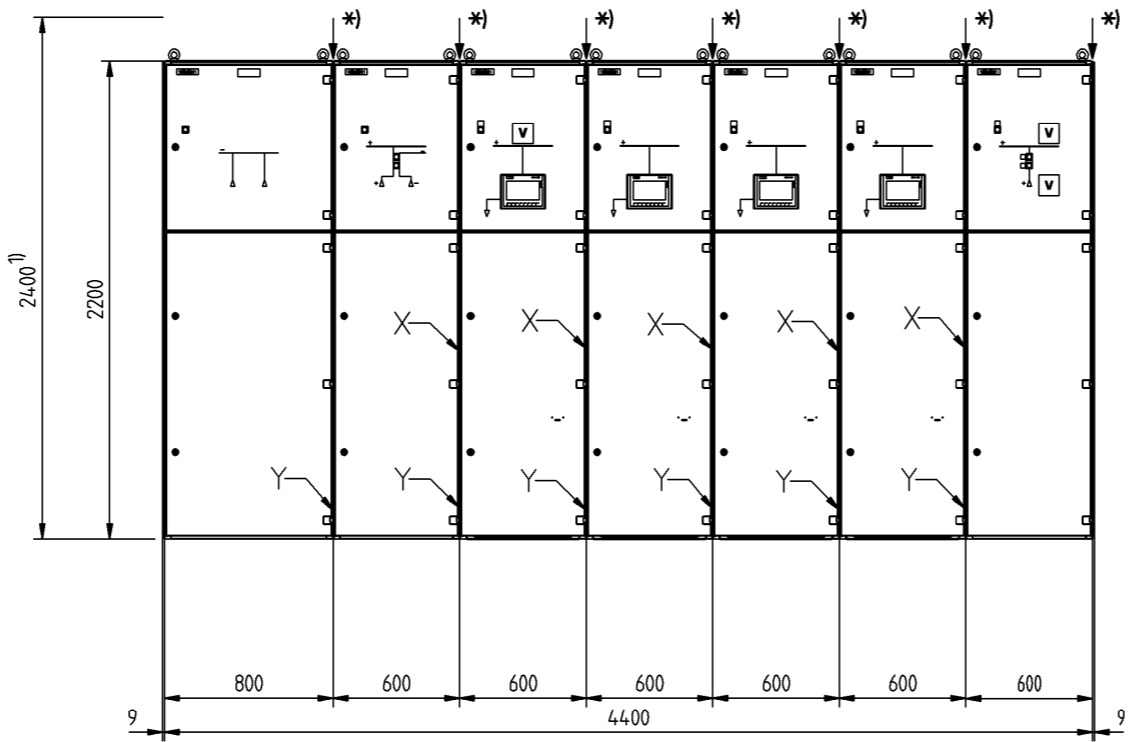

\*) SHIPPING SPITS  
USE TRANSPORT BRACKETS ACCORDING TO  
MANUFACTURING AND OPERATING INSTRUCTION  
1) MINIMUM ROOM HEIGHT  
  
PANEL COLOR : RAL 1026

1	FAT-Revision	CS	SBG	WW	02.09.24	Creat.	Krupskis	10.10.23	SMO RI EL COC TPS DC	 Siemens Mobility GmbH SMO RI EL COC TPS	GENERAL DOCUMENTS +MC00 GENERAL VIEW ARRANGEMENT DRAWING			=PABBD	&ELU000				
						Check.	Seeberger	10.10.23	ProRail, Den Haag Noord					+MC00	U / YU2				
						Appr.	Wenzel	10.10.23	DC SWITCHGEAR, DSG, DC 1500V;										
Index	Remarks	Creat	Check	Appr	Date		Name	Date	Origin: /Replacement for: /Replaced by:			C.6837		EN	7000-2887-0	SCL	---	A52811-E7641-V094-1	Page 2+ of 16

This drawing was produced electronically and requires no signature. It may not be amended manually.

Copyright © Siemens Mobility GmbH 2023. All Rights Reserved. When integrating this assembly into the plant the common rules for electrical and mechanical safety, as well as the submitted documentation must be observed. Dissemination, reproduction of this drawing as well as utilization of its contents and communication thereof to others without express authorization are prohibited. Offenders will be held liable for payment of damages. All rights created by patent grant or registration of a utility model or design patent are reserved.

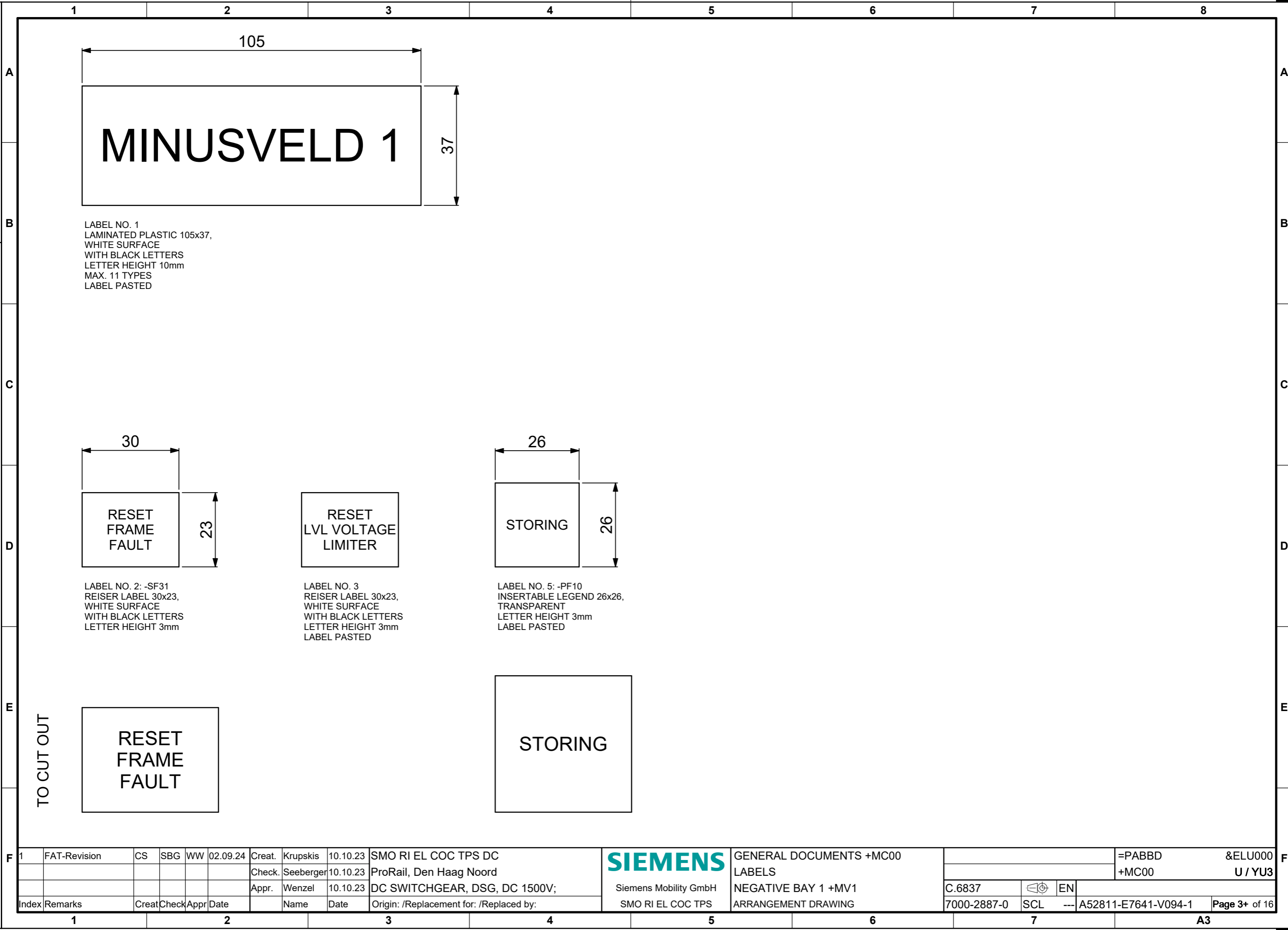

105

37

# MINUSVELD 1

LABEL NO. 1  
 LAMINATED PLASTIC 105x37,  
 WHITE SURFACE  
 WITH BLACK LETTERS  
 LETTER HEIGHT 10mm  
 MAX. 11 TYPES  
 LABEL PASTED

30

23

RESET  
 FRAME  
 FAULT

LABEL NO. 2: -SF31  
 REISER LABEL 30x23,  
 WHITE SURFACE  
 WITH BLACK LETTERS  
 LETTER HEIGHT 3mm

RESET  
 LVL VOLTAGE  
 LIMITER

LABEL NO. 3  
 REISER LABEL 30x23,  
 WHITE SURFACE  
 WITH BLACK LETTERS  
 LETTER HEIGHT 3mm  
 LABEL PASTED

26

26

STORING

LABEL NO. 5: -PF10  
 INSERTABLE LEGEND 26x26,  
 TRANSPARENT  
 LETTER HEIGHT 3mm  
 LABEL PASTED

TO CUT OUT

RESET  
 FRAME  
 FAULT

STORING

1	FAT-Revision	CS	SBG	WW	02.09.24	Creat.	Krupskis	10.10.23	SMO RI EL COC TPS DC
						Check.	Seeberger	10.10.23	ProRail, Den Haag Noord
						Appr.	Wenzel	10.10.23	DC SWITCHGEAR, DSG, DC 1500V;
Index	Remarks	Creat	Check	Appr	Date	Name	Date	Origin: /Replacement for: /Replaced by:	

**SIEMENS**  
 Siemens Mobility GmbH  
 SMO RI EL COC TPS

GENERAL DOCUMENTS +MC00  
 LABELS  
 NEGATIVE BAY 1 +MV1  
 ARRANGEMENT DRAWING

		=PABBD	&ELU000	
		+MC00	U / YU3	
C.6837		EN		
7000-2887-0	SCL	---	A52811-E7641-V094-1	Page 3+ of 16

This drawing was produced electronically and requires no signature. It may not be amended manually.

Copyright © Siemens Mobility GmbH 2023. All Rights Reserved. When integrating this assembly into the plant the common rules for electrical and mechanical safety as well as the submitted documentation must be observed. Dissemination, reproduction of this drawing as well as utilization of its contents and communication thereof to others without express authorization are prohibited. Offenders will be held liable for payment of damages. All rights created by patent grant or registration of a utility model or design patent are reserved.

1 2 3 4 5 6 7 8

A  
B  
C  
D  
E  
F

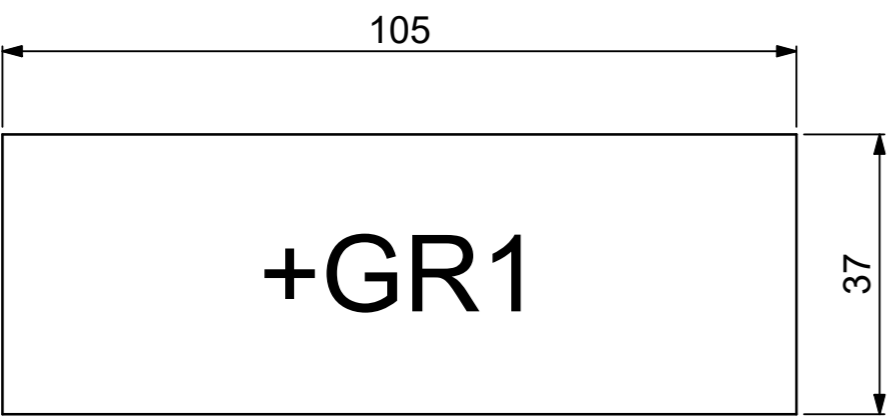

LABEL NO. 1  
LAMINATED PLASTIC 105x37,  
WHITE SURFACE  
WITH BLACK LETTERS  
LETTER HEIGHT 10mm  
MAX. 11 TYPES  
LABEL PASTED

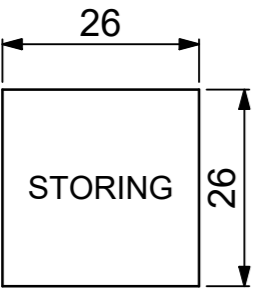

LABEL NO. 2: -PF10  
LAMINATED PLASTIC 26x26,  
WHITE SURFACE  
WITH BLACK LETTERS  
LETTER HEIGHT 3mm  
LABEL PASTED

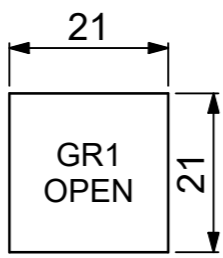

LABEL NO. 3: -SF0A  
LAMINATED PLASTIC 21x21,  
WHITE SURFACE  
WITH BLACK LETTERS  
LETTER HEIGHT 3mm  
LABEL PASTED



LABEL NO. 4: -SF0E  
LAMINATED PLASTIC 21x21,  
WHITE SURFACE  
WITH BLACK LETTERS  
LETTER HEIGHT 3mm  
LABEL PASTED

TO CUT OUT



1	FAT-Revision	CS	SBG	WW	02.09.24	Creat.	Krupskis	10.10.23	SMO RI EL COC TPS DC
						Check.	Seeberger	10.10.23	ProRail, Den Haag Noord
						Appr.	Wenzel	10.10.23	DC SWITCHGEAR, DSG, DC 1500V;
Index	Remarks	Creat	Check	Appr	Date	Name	Date	Origin: /Replacement for: /Replaced by:	

<b>SIEMENS</b> Siemens Mobility GmbH SMO RI EL COC TPS	GENERAL DOCUMENTS +MC00		=PABBD	&ELU000
	LABELS		+MC00	U / YU4
	TRACTION CIRCUIT BAY 1 +GR1	C.6837	EN	
	ARRANGEMENT DRAWING	7000-2887-0	SCL	Page 4+ of 16

1 2 3 4 5 6 7 8 A3

This drawing was produced electronically and requires no signature. It may not be amended manually.

Copyright © Siemens Mobility GmbH 2023 All Rights Reserved

When integrating this assembly into the plant the common rules for electrical and mechanical safety as well as the submitted documentation must be observed. Dissemination, reproduction of this drawing as well as utilization of its contents and communication thereof to others without express authorization are prohibited. Offenders will be held liable for payment of damages. All rights created by patent grant or registration of a utility model or design patent are reserved.

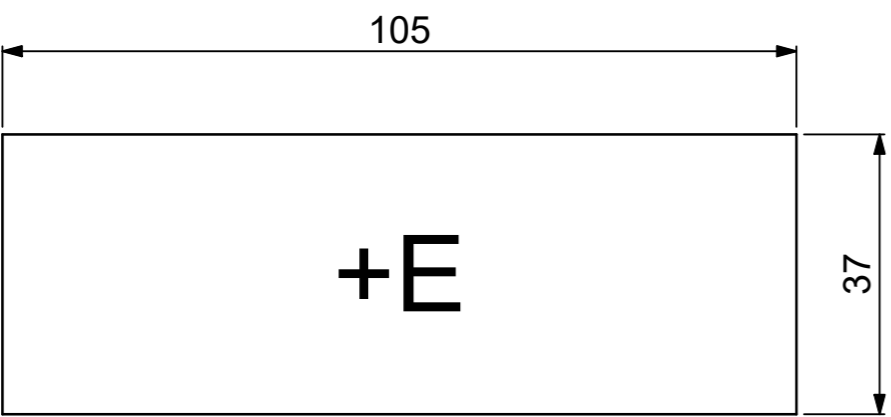
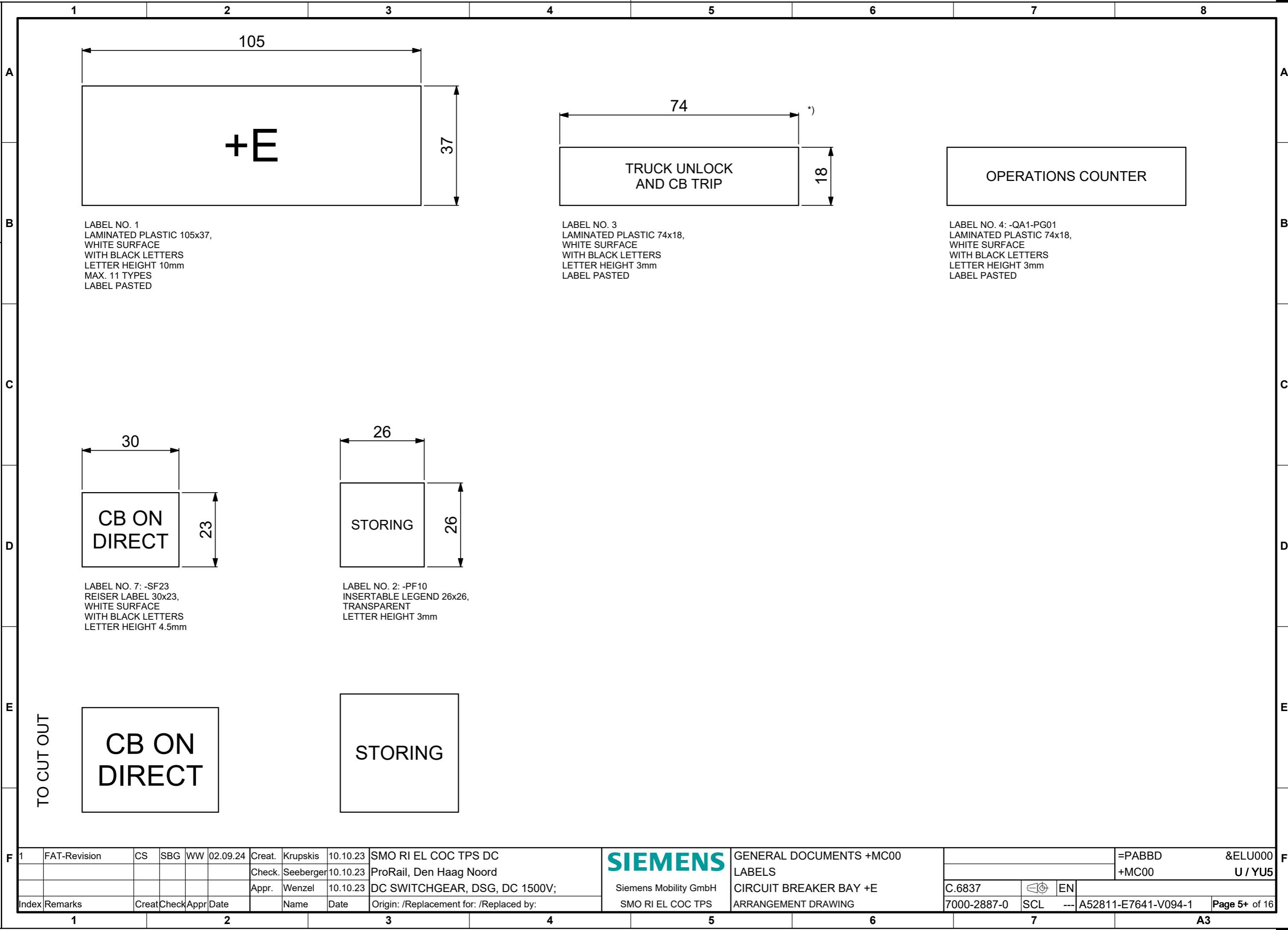

LABEL NO. 1  
LAMINATED PLASTIC 105x37,  
WHITE SURFACE  
WITH BLACK LETTERS  
LETTER HEIGHT 10mm  
MAX. 11 TYPES  
LABEL PASTED

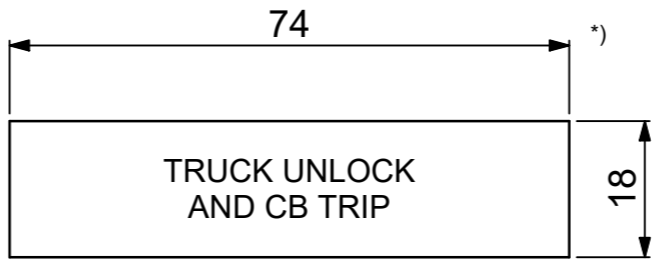

LABEL NO. 3  
LAMINATED PLASTIC 74x18,  
WHITE SURFACE  
WITH BLACK LETTERS  
LETTER HEIGHT 3mm  
LABEL PASTED



LABEL NO. 4: -QA1-PG01  
LAMINATED PLASTIC 74x18,  
WHITE SURFACE  
WITH BLACK LETTERS  
LETTER HEIGHT 3mm  
LABEL PASTED

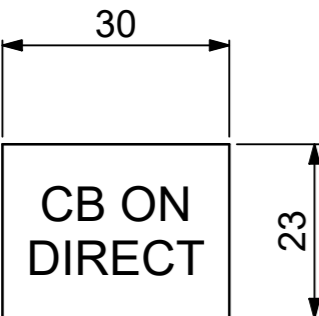

LABEL NO. 7: -SF23  
REISER LABEL 30x23,  
WHITE SURFACE  
WITH BLACK LETTERS  
LETTER HEIGHT 4.5mm

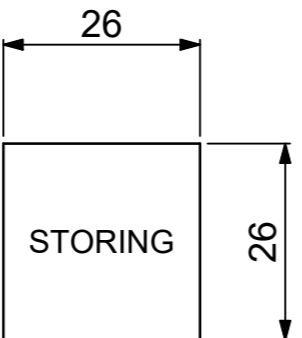

LABEL NO. 2: -PF10  
INSERTABLE LEGEND 26x26,  
TRANSPARENT  
LETTER HEIGHT 3mm



TO CUT OUT

1	FAT-Revision	CS	SBG	WW	02.09.24	Creat.	Krupskis	10.10.23	SMO RI EL COC TPS DC	 Siemens Mobility GmbH SMO RI EL COC TPS	GENERAL DOCUMENTS +MC00 LABELS CIRCUIT BREAKER BAY +E ARRANGEMENT DRAWING			=PABBD	&ELU000				
						Check.	Seeberger	10.10.23	ProRail, Den Haag Noord					+MC00	U / YU5				
						Appr.	Wenzel	10.10.23	DC SWITCHGEAR, DSG, DC 1500V;										
Index	Remarks	Creat	Check	Appr	Date		Name	Date	Origin: /Replacement for: /Replaced by:			C.6837		EN	7000-2887-0	SCL	---	A52811-E7641-V094-1	Page 5+ of 16
1		2					3		4	5	6	7							A3

This drawing was produced electronically and requires no signature. It may not be amended manually.

Copyright © Siemens Mobility GmbH 2023. All Rights Reserved. When integrating this assembly into the plant the common rules for electrical and mechanical safety as well as the submitted documentation must be observed. Dissemination, reproduction of this drawing as well as utilization of its contents and communication thereof to others without express authorization are prohibited. Offenders will be held liable for payment of damages. All rights created by patent grant or registration of a utility model or design patent are reserved.

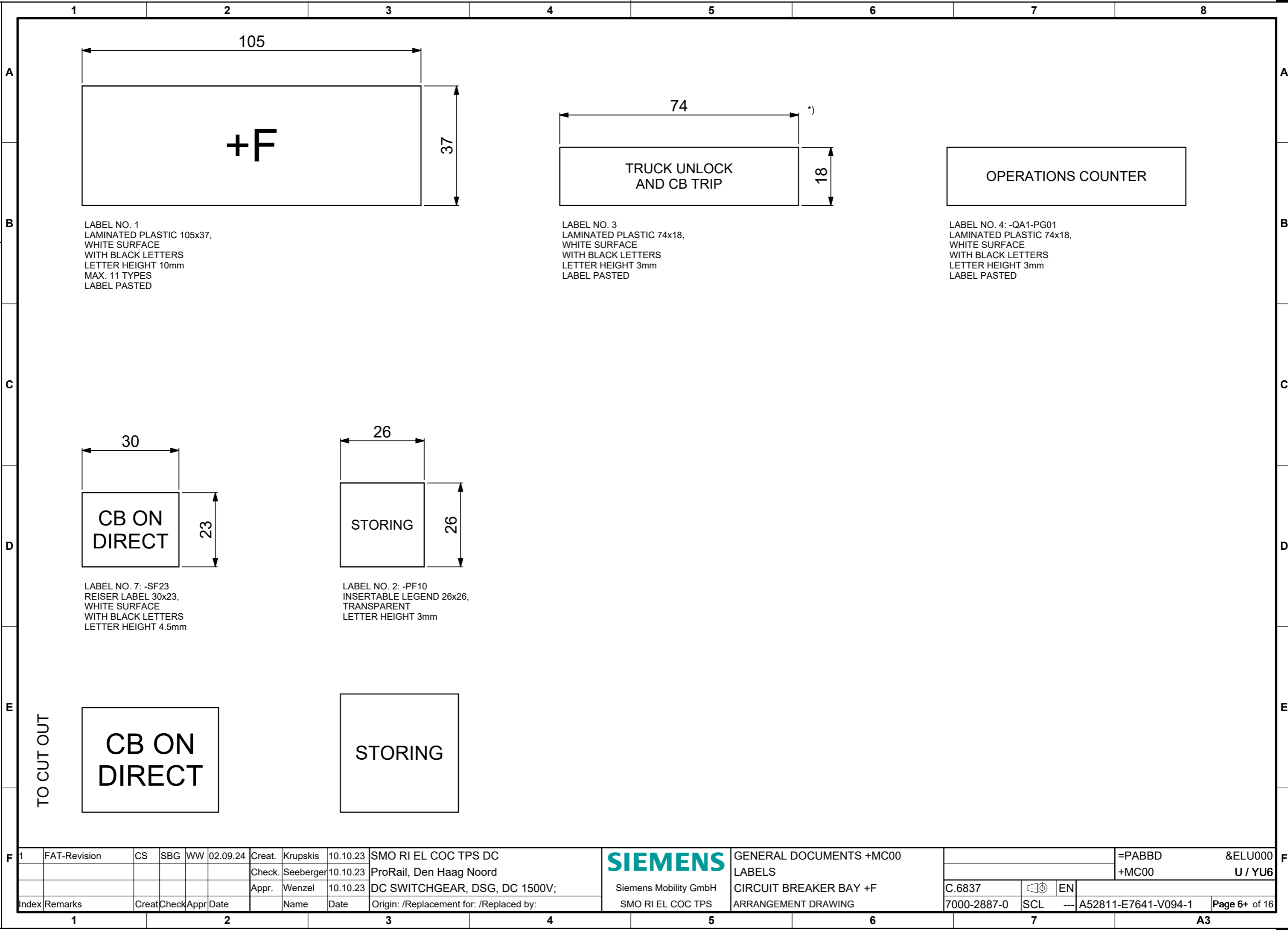

LABEL NO. 1  
LAMINATED PLASTIC 105x37,  
WHITE SURFACE  
WITH BLACK LETTERS  
LETTER HEIGHT 10mm  
MAX. 11 TYPES  
LABEL PASTED

LABEL NO. 3  
LAMINATED PLASTIC 74x18,  
WHITE SURFACE  
WITH BLACK LETTERS  
LETTER HEIGHT 3mm  
LABEL PASTED

LABEL NO. 4: -QA1-PG01  
LAMINATED PLASTIC 74x18,  
WHITE SURFACE  
WITH BLACK LETTERS  
LETTER HEIGHT 3mm  
LABEL PASTED

LABEL NO. 7: -SF23  
REISER LABEL 30x23,  
WHITE SURFACE  
WITH BLACK LETTERS  
LETTER HEIGHT 4.5mm

LABEL NO. 2: -PF10  
INSERTABLE LEGEND 26x26,  
TRANSPARENT  
LETTER HEIGHT 3mm

1	FAT-Revision	CS	SBG	WW	02.09.24	Creat.	Krupskis	10.10.23	SMO RI EL COC TPS DC	 Siemens Mobility GmbH SMO RI EL COC TPS	GENERAL DOCUMENTS +MC00 LABELS CIRCUIT BREAKER BAY +F ARRANGEMENT DRAWING			=PABBD	&ELU000
						Check.	Seeberger	10.10.23	ProRail, Den Haag Noord					+MC00	U / YU6
						Appr.	Wenzel	10.10.23	DC SWITCHGEAR, DSG, DC 1500V;					C.6837	
Index	Remarks	Creat	Check	Appr	Date		Name	Date	Origin: /Replacement for: /Replaced by:	7000-2887-0	SCL	---	A52811-E7641-V094-1	Page 6+ of 16	

This drawing was produced electronically and requires no signature. It may not be amended manually.

Copyright © Siemens Mobility GmbH 2023. All Rights Reserved. When integrating this assembly into the plant the common rules for electrical and mechanical safety as well as the submitted documentation must be observed. Dissemination, reproduction of this drawing as well as utilization of its contents and communication thereof to others without express authorization are prohibited. Offenders will be held liable for payment of damages. All rights created by patent grant or registration of a utility model or design patent are reserved.

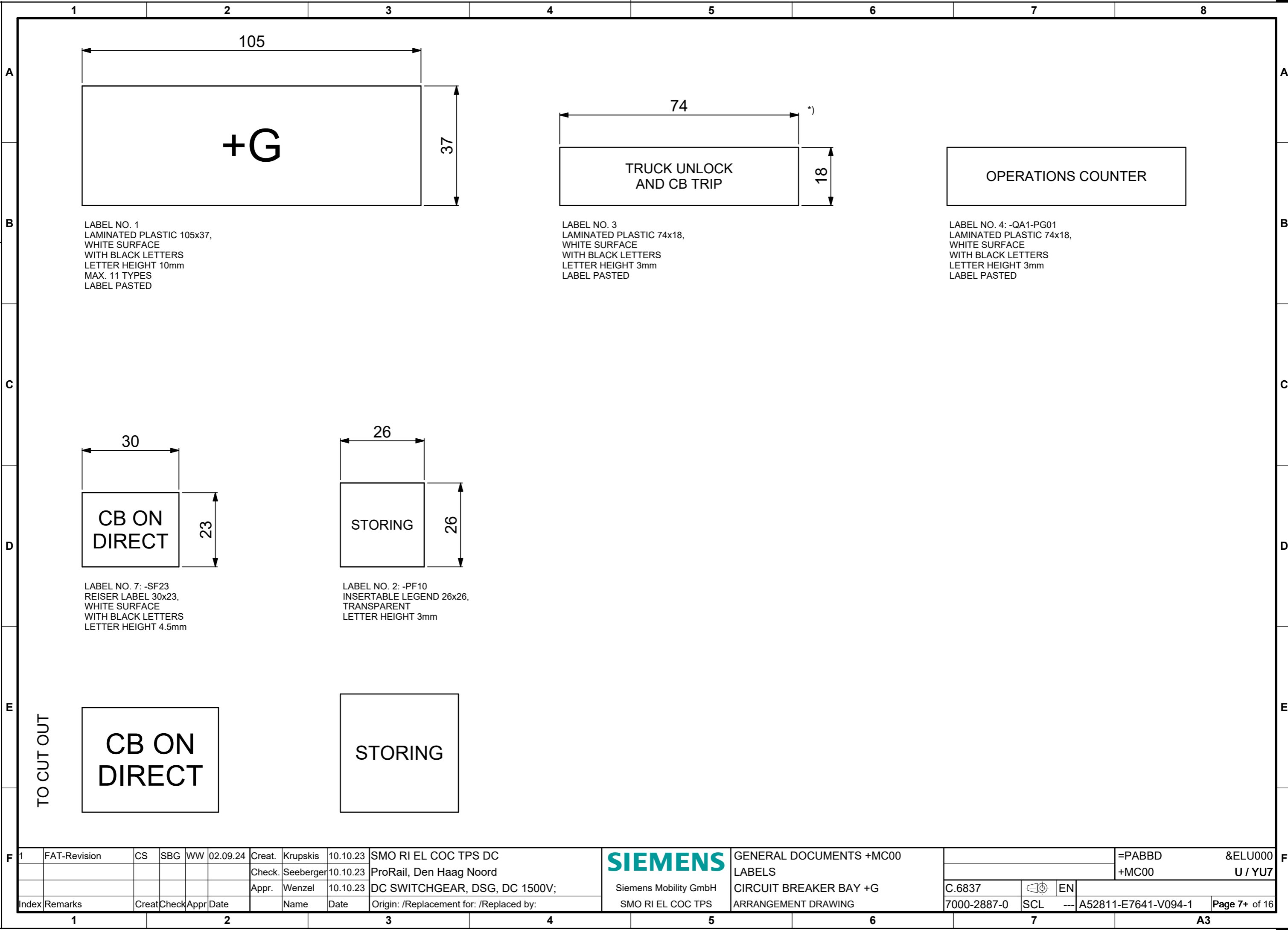

LABEL NO. 1  
LAMINATED PLASTIC 105x37,  
WHITE SURFACE  
WITH BLACK LETTERS  
LETTER HEIGHT 10mm  
MAX. 11 TYPES  
LABEL PASTED

LABEL NO. 3  
LAMINATED PLASTIC 74x18,  
WHITE SURFACE  
WITH BLACK LETTERS  
LETTER HEIGHT 3mm  
LABEL PASTED

LABEL NO. 4: -QA1-PG01  
LAMINATED PLASTIC 74x18,  
WHITE SURFACE  
WITH BLACK LETTERS  
LETTER HEIGHT 3mm  
LABEL PASTED

LABEL NO. 7: -SF23  
REISER LABEL 30x23,  
WHITE SURFACE  
WITH BLACK LETTERS  
LETTER HEIGHT 4.5mm

LABEL NO. 2: -PF10  
INSERTABLE LEGEND 26x26,  
TRANSPARENT  
LETTER HEIGHT 3mm

1	FAT-Revision	CS	SBG	WW	02.09.24	Creat.	Krupskis	10.10.23	SMO RI EL COC TPS DC	 Siemens Mobility GmbH SMO RI EL COC TPS	GENERAL DOCUMENTS +MC00 LABELS CIRCUIT BREAKER BAY +G ARRANGEMENT DRAWING			=PABBD	&ELU000
						Check.	Seeberger	10.10.23	ProRail, Den Haag Noord					+MC00	U / YU7
						Appr.	Wenzel	10.10.23	DC SWITCHGEAR, DSG, DC 1500V;					C.6837	
Index	Remarks	Creat	Check	Appr	Date		Name	Date	Origin: /Replacement for: /Replaced by:	7000-2887-0	SCL	---	A52811-E7641-V094-1	Page 7+ of 16	

This drawing was produced electronically and requires no signature. It may not be amended manually.

Copyright © Siemens Mobility GmbH 2023. All Rights Reserved. When integrating this assembly into the plant the common rules for electrical and mechanical safety, as well as the submitted documentation must be observed. Dissemination, reproduction of this drawing as well as utilization of its contents and communication thereof to others without express authorization are prohibited. Offenders will be held liable for payment of damages. All rights created by patent grant or registration of a utility model or design patent are reserved.

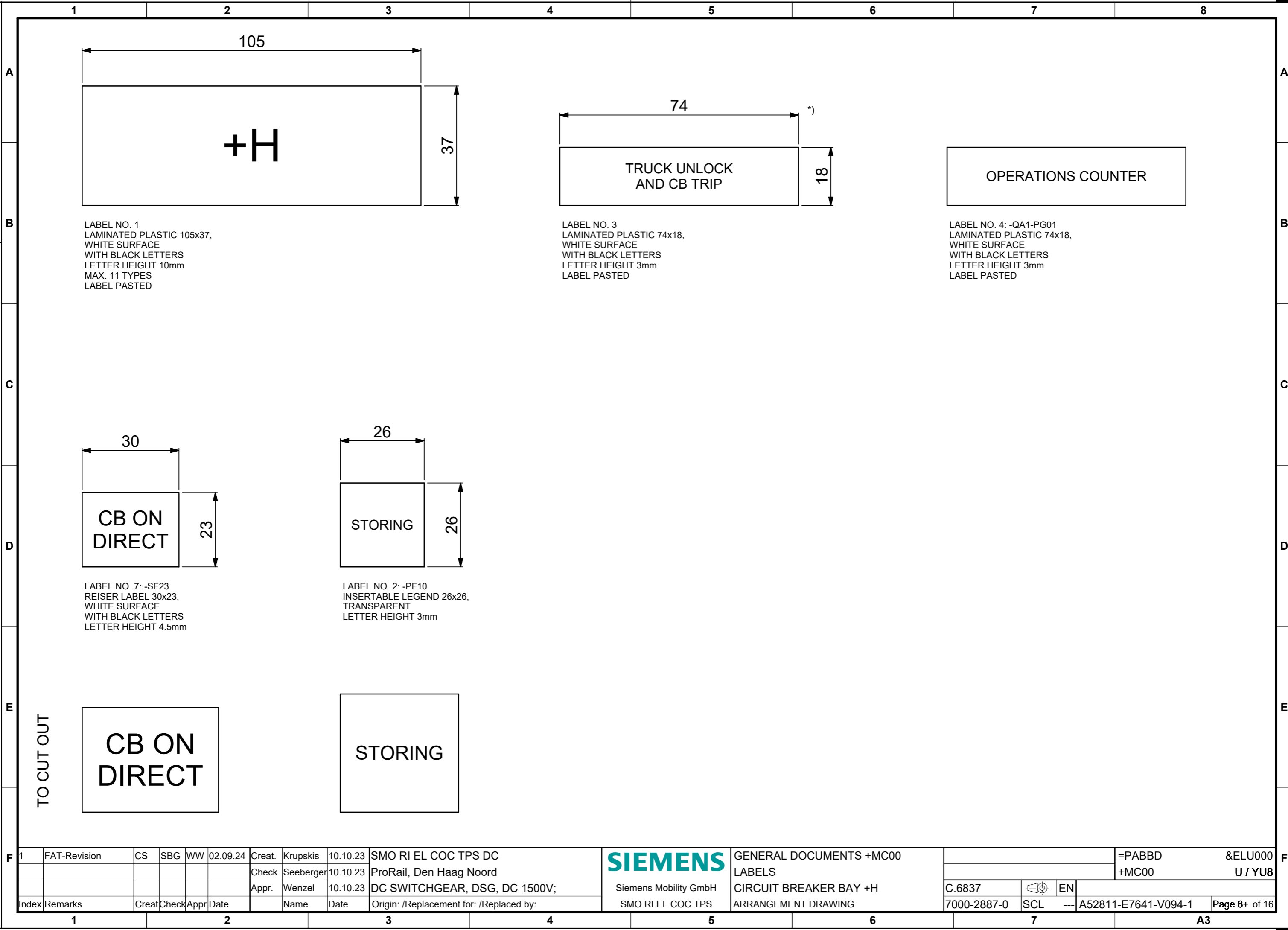

LABEL NO. 1  
LAMINATED PLASTIC 105x37,  
WHITE SURFACE  
WITH BLACK LETTERS  
LETTER HEIGHT 10mm  
MAX. 11 TYPES  
LABEL PASTED

LABEL NO. 3  
LAMINATED PLASTIC 74x18,  
WHITE SURFACE  
WITH BLACK LETTERS  
LETTER HEIGHT 3mm  
LABEL PASTED

LABEL NO. 4: -QA1-PG01  
LAMINATED PLASTIC 74x18,  
WHITE SURFACE  
WITH BLACK LETTERS  
LETTER HEIGHT 3mm  
LABEL PASTED

LABEL NO. 7: -SF23  
REISER LABEL 30x23,  
WHITE SURFACE  
WITH BLACK LETTERS  
LETTER HEIGHT 4.5mm

LABEL NO. 2: -PF10  
INSERTABLE LEGEND 26x26,  
TRANSPARENT  
LETTER HEIGHT 3mm

1	FAT-Revision	CS	SBG	WW	02.09.24	Creat.	Krupskis	10.10.23	SMO RI EL COC TPS DC	 Siemens Mobility GmbH SMO RI EL COC TPS	GENERAL DOCUMENTS +MC00 LABELS CIRCUIT BREAKER BAY +H ARRANGEMENT DRAWING			=PABBD	&ELU000	
						Check.	Seeberger	10.10.23	ProRail, Den Haag Noord					+MC00	U / YU8	
						Appr.	Wenzel	10.10.23	DC SWITCHGEAR, DSG, DC 1500V;					C.6837		EN
Index	Remarks	Creat	Check	Appr	Date		Name	Date	Origin: /Replacement for: /Replaced by:			7000-2887-0	SCL	---	A52811-E7641-V094-1	Page 8+ of 16

This drawing was produced electronically and requires no signature. It may not be amended manually.

Copyright © Siemens Mobility GmbH 2023. All Rights Reserved. When integrating this assembly into the plant the common rules for electrical and mechanical safety as well as the submitted documentation must be observed. Dissemination, reproduction of this drawing as well as utilization of its contents and communication thereof to others without express authorization are prohibited. Offenders will be held liable for payment of damages. All rights created by patent grant or registration of a utility model or design patent are reserved.

1                      2                      3                      4                      5                      6                      7                      8

A  
B  
C  
D  
E  
F

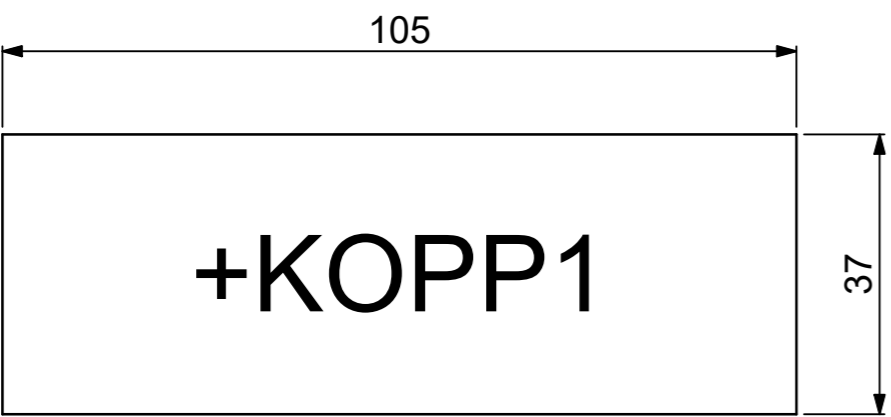

LABEL NO. 1  
LAMINATED PLASTIC 105x37,  
WHITE SURFACE  
WITH BLACK LETTERS  
LETTER HEIGHT 10mm  
MAX. 11 TYPES  
LABEL PASTED

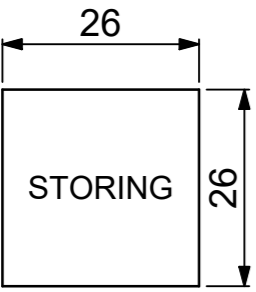

LABEL NO. 2: -PF10  
LAMINATED PLASTIC 26x26,  
WHITE SURFACE  
WITH BLACK LETTERS  
LETTER HEIGHT 3mm  
LABEL PASTED

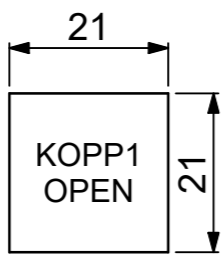

LABEL NO. 3: -SF0A  
LAMINATED PLASTIC 21x21,  
WHITE SURFACE  
WITH BLACK LETTERS  
LETTER HEIGHT 3mm  
LABEL PASTED



LABEL NO. 4: -SF0E  
LAMINATED PLASTIC 21x21,  
WHITE SURFACE  
WITH BLACK LETTERS  
LETTER HEIGHT 3mm  
LABEL PASTED



TO CUT OUT

A  
B  
C  
D  
E  
F

1	FAT-Revision	CS	SBG	WW	02.09.24	Creat.	Krupskis	10.10.23	SMO RI EL COC TPS DC
						Check.	Seeberger	10.10.23	ProRail, Den Haag Noord
						Appr.	Wenzel	10.10.23	DC SWITCHGEAR, DSG, DC 1500V;
Index	Remarks	Creat	Check	Appr	Date	Name	Date	Origin: /Replacement for:	/Replaced by:

**SIEMENS**  
Siemens Mobility GmbH  
SMO RI EL COC TPS

GENERAL DOCUMENTS +MC00  
LABELS  
COUPLING CIRCUIT BAY 1 +KOPP1  
ARRANGEMENT DRAWING

		=PABBD			&ELU000
		+MC00			U / YU9
C.6837		EN			
7000-2887-0	SCL	---	A52811-E7641-V094-1	Page 9+	of 16

1                      2                      3                      4                      5                      6                      7                      8

A3

This drawing was produced electronically and requires no signature. It may not be amended manually.

Copyright © Siemens Mobility GmbH 2023. All Rights Reserved. When integrating this assembly into the plant the common rules for electrical and mechanical safety, as well as the submitted documentation must be observed. Dissemination, reproduction of this drawing as well as utilization of its contents and communication thereof to others without express authorization are prohibited. Offenders will be held liable for payment of damages. All rights created by patent grant or registration of a utility model or design patent are reserved.

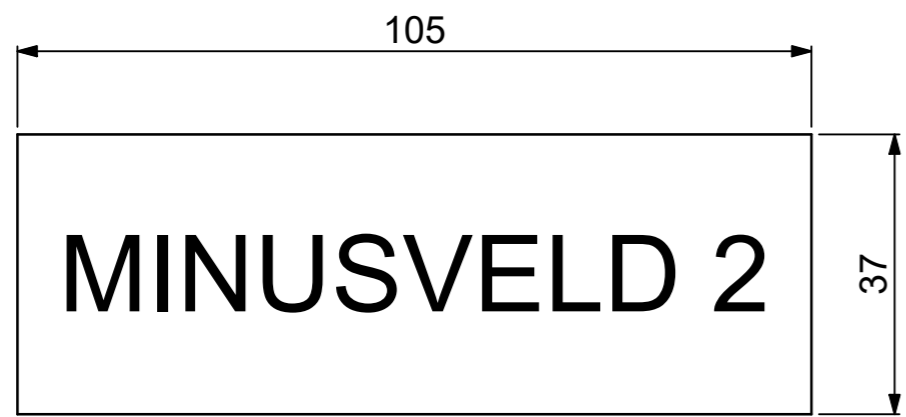

LABEL NO. 1  
 LAMINATED PLASTIC 105x37,  
 WHITE SURFACE  
 WITH BLACK LETTERS  
 LETTER HEIGHT 10mm  
 MAX. 11 TYPES  
 LABEL PASTED

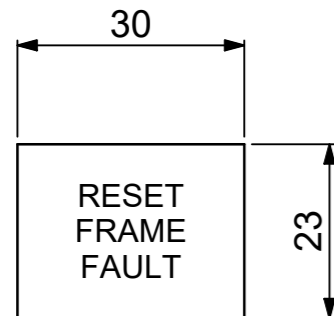

LABEL NO. 2: -SF31  
 REISER LABEL 30x23,  
 WHITE SURFACE  
 WITH BLACK LETTERS  
 LETTER HEIGHT 3mm

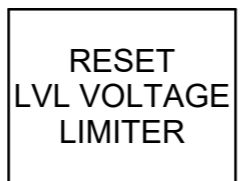

LABEL NO. 3  
 REISER LABEL 30x23,  
 WHITE SURFACE  
 WITH BLACK LETTERS  
 LETTER HEIGHT 3mm  
 LABEL PASTED

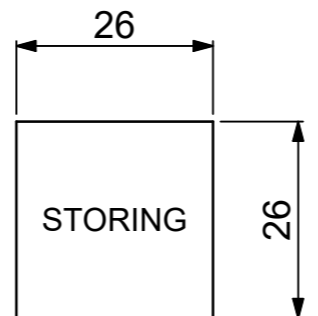

LABEL NO. 5: -PF10  
 INSERTABLE LEGEND 26x26,  
 TRANSPARENT  
 LETTER HEIGHT 3mm  
 LABEL PASTED

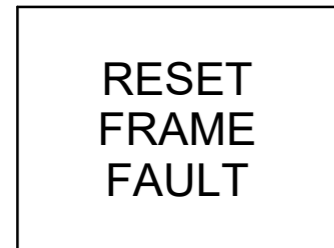

TO CUT OUT

1	FAT-Revision	CS	SBG	WW	02.09.24	Creat.	Krupskis	10.10.23	SMO RI EL COC TPS DC
						Check.	Seeberger	10.10.23	ProRail, Den Haag Noord
						Appr.	Wenzel	10.10.23	DC SWITCHGEAR, DSG, DC 1500V;
Index	Remarks	Creat	Check	Appr	Date	Name	Date	Origin: /Replacement for: /Replaced by:	

**SIEMENS**  
 Siemens Mobility GmbH  
 SMO RI EL COC TPS

GENERAL DOCUMENTS +MC00  
 LABELS  
 NEGATIVE BAY 2 +MV2  
 ARRANGEMENT DRAWING

		=PABBD	&ELU000
		+MC00	U / YU10
C.6837		EN	
7000-2887-0	SCL	---	A52811-E7641-V094-1
			Page 10 of 16

1 2 3 4 5 6 7 8

A  
B  
C  
D  
E  
F

A  
B  
C  
D  
E  
F

1 2 3 4 5 6 7 8 A3

This drawing was produced electronically and requires no signature. It may not be amended manually.

Copyright © Siemens Mobility GmbH 2023. All Rights Reserved. When integrating this assembly into the plant the common rules for electrical and mechanical safety as well as the submitted documentation must be observed. Dissemination, reproduction of this drawing as well as utilization of its contents and communication thereof to others without express authorization are prohibited. Offenders will be held liable for payment of damages. All rights created by patent grant or registration of a utility model or design patent are reserved.

1 2 3 4 5 6 7 8

A  
B  
C  
D  
E  
F

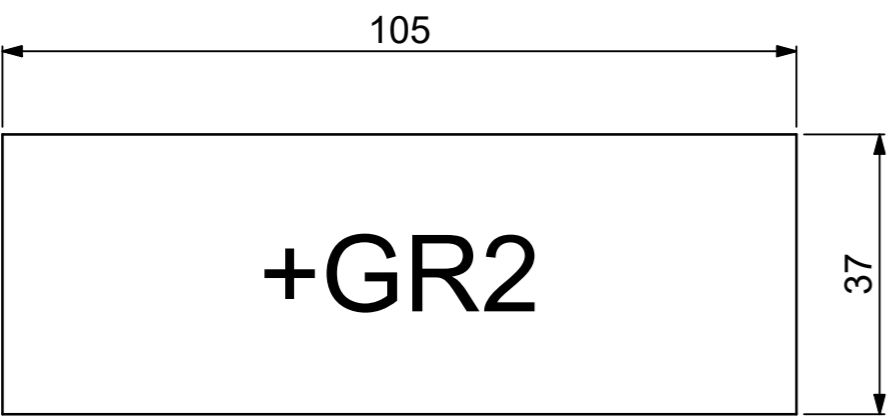

LABEL NO. 1  
LAMINATED PLASTIC 105x37,  
WHITE SURFACE  
WITH BLACK LETTERS  
LETTER HEIGHT 10mm  
MAX. 11 TYPES  
LABEL PASTED

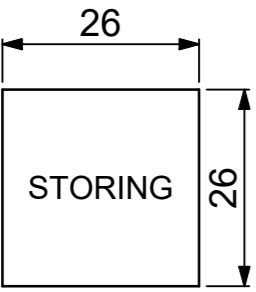

LABEL NO. 2: -PF10  
LAMINATED PLASTIC 26x26,  
WHITE SURFACE  
WITH BLACK LETTERS  
LETTER HEIGHT 3mm  
LABEL PASTED

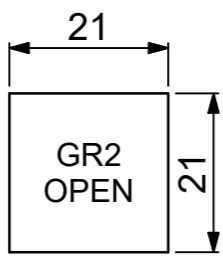

LABEL NO. 3: -SF0A  
LAMINATED PLASTIC 21x21,  
WHITE SURFACE  
WITH BLACK LETTERS  
LETTER HEIGHT 3mm  
LABEL PASTED



LABEL NO. 4: -SF0E  
LAMINATED PLASTIC 21x21,  
WHITE SURFACE  
WITH BLACK LETTERS  
LETTER HEIGHT 3mm  
LABEL PASTED



TO CUT OUT

A  
B  
C  
D  
E  
F

1	FAT-Revision	CS	SBG	WW	02.09.24	Creat.	Krupskis	10.10.23	SMO RI EL COC TPS DC
						Check.	Seeberger	10.10.23	ProRail, Den Haag Noord
						Appr.	Wenzel	10.10.23	DC SWITCHGEAR, DSG, DC 1500V;
Index	Remarks	Creat	Check	Appr	Date	Name	Date	Origin: /Replacement for: /Replaced by:	

**SIEMENS**  
Siemens Mobility GmbH  
SMO RI EL COC TPS

GENERAL DOCUMENTS +MC00  
LABELS  
TRACTION CIRCUIT BAY 2 +GR2  
ARRANGEMENT DRAWING

				=PABBD	&ELU000
				+MC00	U / YU11
C.6837		EN			
7000-2887-0	SCL	---	A52811-E7641-V094-1	Page 11	of 16

1 2 3 4 5 6 7 A3

This drawing was produced electronically and requires no signature. It may not be amended manually.

Copyright © Siemens Mobility GmbH 2023. All Rights Reserved. When integrating this assembly into the plant the common rules for electrical and mechanical safety as well as the submitted documentation must be observed. Dissemination, reproduction of this drawing as well as utilization of its contents and communication thereof to others without express authorization are prohibited. Offenders will be held liable for payment of damages. All rights created by patent grant or registration of a utility model or design patent are reserved.

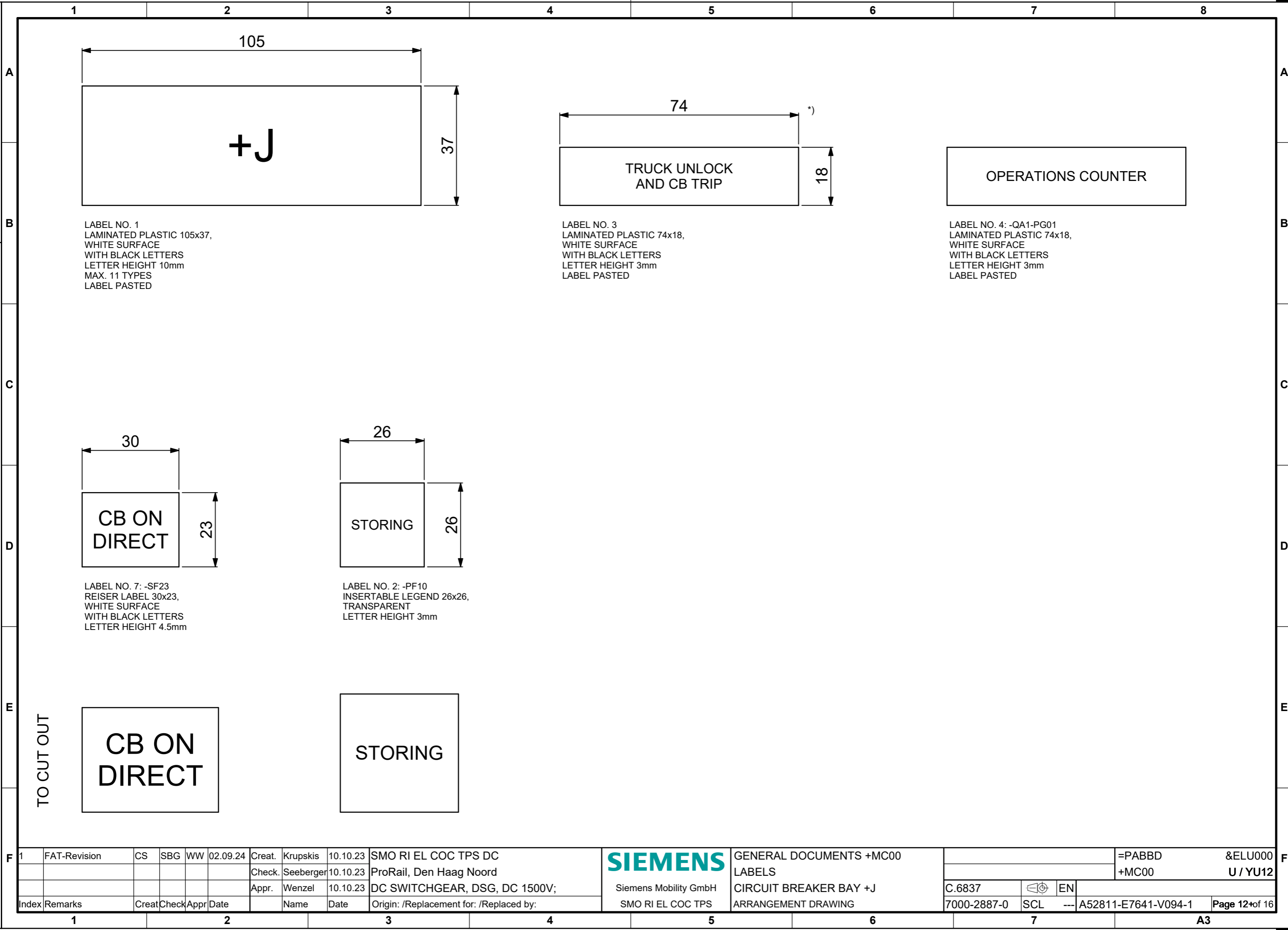

LABEL NO. 1  
LAMINATED PLASTIC 105x37,  
WHITE SURFACE  
WITH BLACK LETTERS  
LETTER HEIGHT 10mm  
MAX. 11 TYPES  
LABEL PASTED

LABEL NO. 3  
LAMINATED PLASTIC 74x18,  
WHITE SURFACE  
WITH BLACK LETTERS  
LETTER HEIGHT 3mm  
LABEL PASTED

LABEL NO. 4: -QA1-PG01  
LAMINATED PLASTIC 74x18,  
WHITE SURFACE  
WITH BLACK LETTERS  
LETTER HEIGHT 3mm  
LABEL PASTED

LABEL NO. 7: -SF23  
REISER LABEL 30x23,  
WHITE SURFACE  
WITH BLACK LETTERS  
LETTER HEIGHT 4.5mm

LABEL NO. 2: -PF10  
INSERTABLE LEGEND 26x26,  
TRANSPARENT  
LETTER HEIGHT 3mm

1	FAT-Revision	CS	SBG	WW	02.09.24	Creat.	Krupskis	10.10.23	SMO RI EL COC TPS DC	 Siemens Mobility GmbH SMO RI EL COC TPS	GENERAL DOCUMENTS +MC00 LABELS CIRCUIT BREAKER BAY +J ARRANGEMENT DRAWING			=PABBD	&ELU000	
						Check.	Seeberger	10.10.23	ProRail, Den Haag Noord					+MC00	U / YU12	
						Appr.	Wenzel	10.10.23	DC SWITCHGEAR, DSG, DC 1500V;					C.6837		EN
Index	Remarks	Creat	Check	Appr	Date		Name	Date	Origin: /Replacement for: /Replaced by:			7000-2887-0	SCL	---	A52811-E7641-V094-1	Page 12 of 16

This drawing was produced electronically and requires no signature. It may not be amended manually.

Copyright © Siemens Mobility GmbH 2023. All Rights Reserved. When integrating this assembly into the plant the common rules for electrical and mechanical safety as well as the submitted documentation must be observed. Dissemination, reproduction of this drawing as well as utilization of its contents and communication thereof to others without express authorization are prohibited. Offenders will be held liable for payment of damages. All rights created by patent grant or registration of a utility model or design patent are reserved.

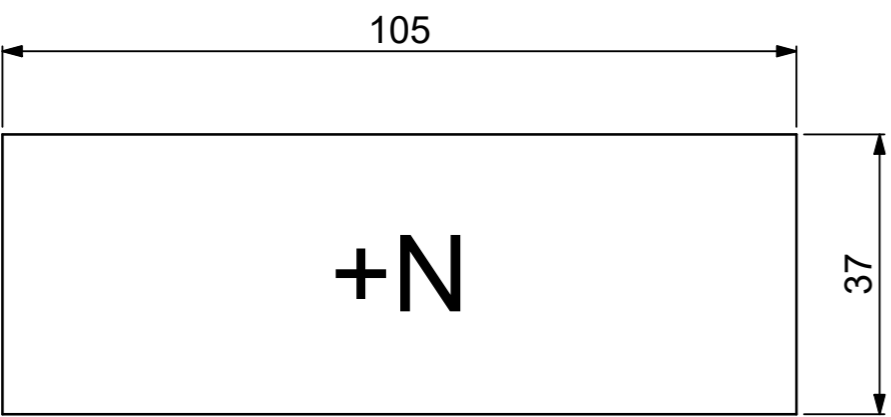
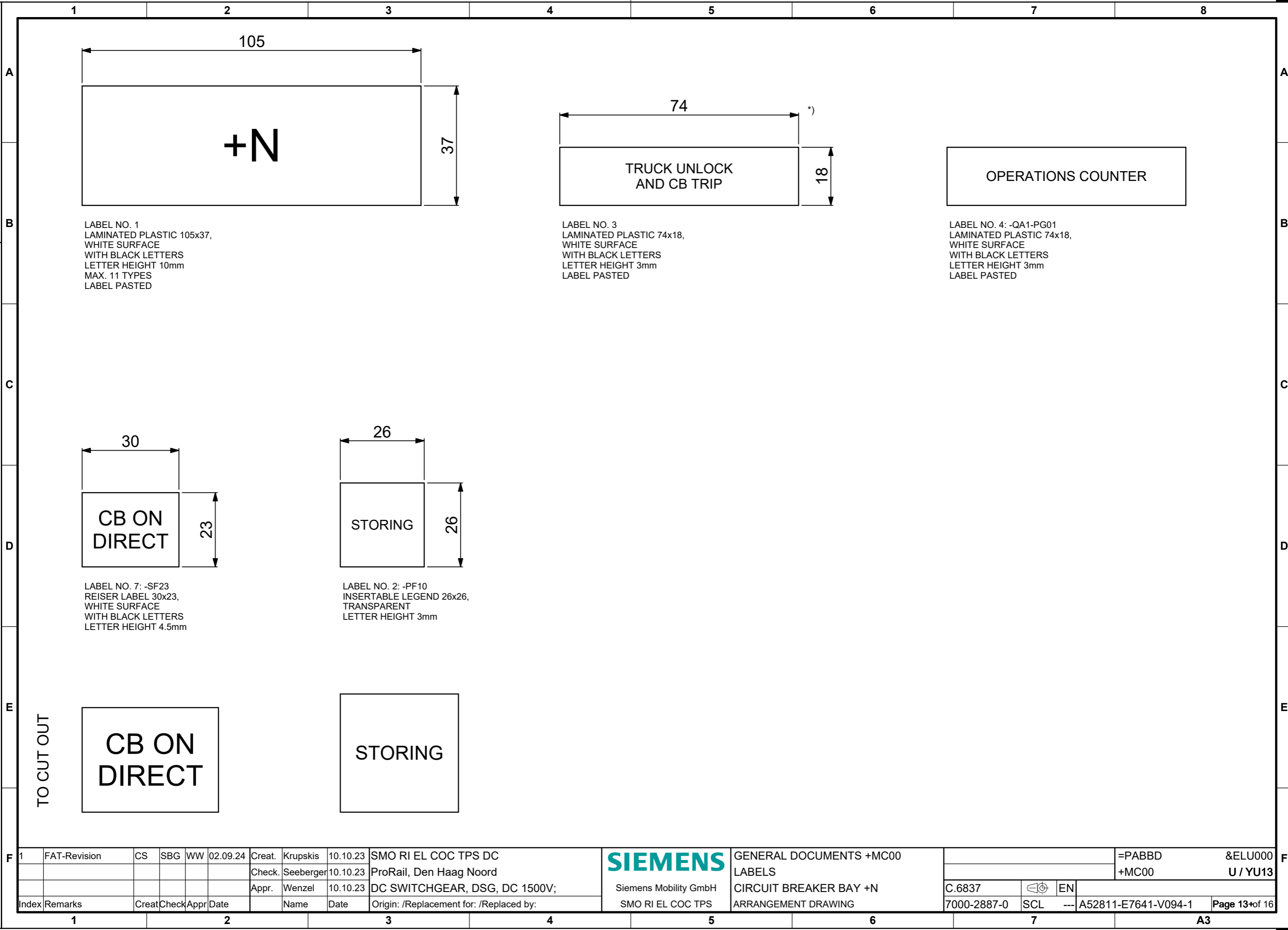

LABEL NO. 1  
LAMINATED PLASTIC 105x37,  
WHITE SURFACE  
WITH BLACK LETTERS  
LETTER HEIGHT 10mm  
MAX. 11 TYPES  
LABEL PASTED

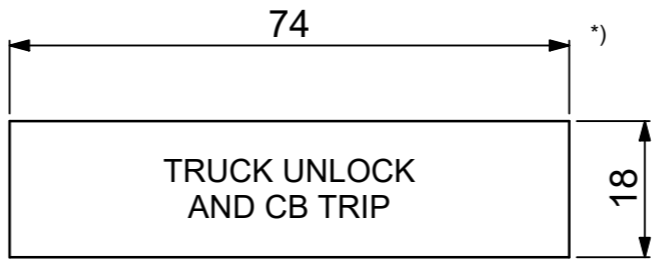

LABEL NO. 3  
LAMINATED PLASTIC 74x18,  
WHITE SURFACE  
WITH BLACK LETTERS  
LETTER HEIGHT 3mm  
LABEL PASTED



LABEL NO. 4: -QA1-PG01  
LAMINATED PLASTIC 74x18,  
WHITE SURFACE  
WITH BLACK LETTERS  
LETTER HEIGHT 3mm  
LABEL PASTED

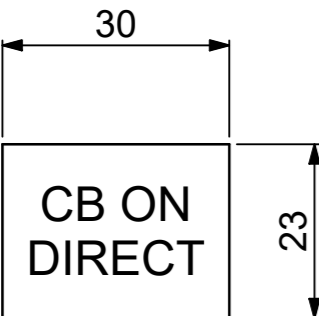

LABEL NO. 7: -SF23  
REISER LABEL 30x23,  
WHITE SURFACE  
WITH BLACK LETTERS  
LETTER HEIGHT 4.5mm

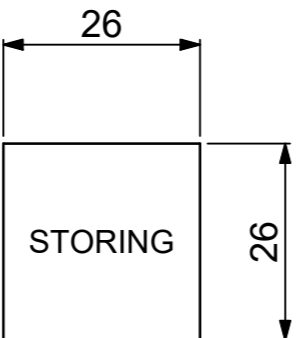

LABEL NO. 2: -PF10  
INSERTABLE LEGEND 26x26,  
TRANSPARENT  
LETTER HEIGHT 3mm



TO CUT OUT

1	FAT-Revision	CS	SBG	WW	02.09.24	Creat.	Krupskis	10.10.23	SMO RI EL COC TPS DC	 Siemens Mobility GmbH SMO RI EL COC TPS	GENERAL DOCUMENTS +MC00 LABELS CIRCUIT BREAKER BAY +N ARRANGEMENT DRAWING			=PABBD	&ELU000				
						Check.	Seeberger	10.10.23	ProRail, Den Haag Noord					+MC00	U / YU13				
						Appr.	Wenzel	10.10.23	DC SWITCHGEAR, DSG, DC 1500V;										
Index	Remarks	Creat	Check	Appr	Date		Name	Date	Origin: /Replacement for: /Replaced by:			C.6837		EN	7000-2887-0	SCL	---	A52811-E7641-V094-1	Page 13 of 16

This drawing was produced electronically and requires no signature. It may not be amended manually.

Copyright © Siemens Mobility GmbH 2023. All Rights Reserved. When integrating this assembly into the plant the common rules for electrical and mechanical safety as well as the submitted documentation must be observed. Dissemination, reproduction of this drawing as well as utilization of its contents and communication thereof to others without express authorization are prohibited. Offenders will be held liable for payment of damages. All rights created by patent grant or registration of a utility model or design patent are reserved.

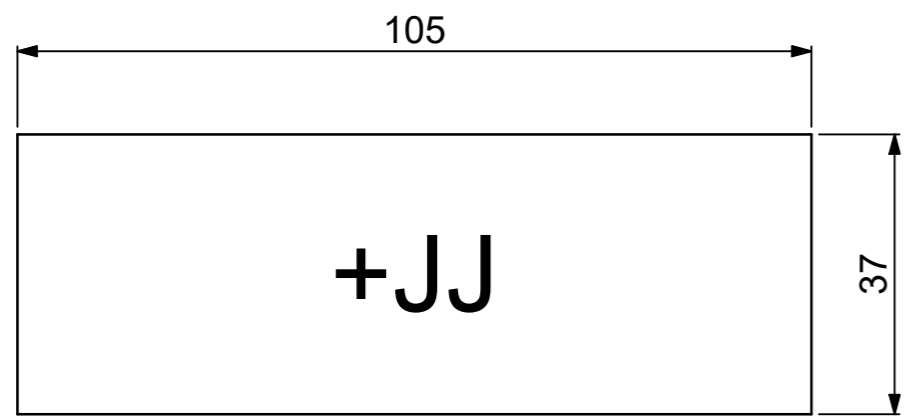

LABEL NO. 1  
LAMINATED PLASTIC 105x37,  
WHITE SURFACE  
WITH BLACK LETTERS  
LETTER HEIGHT 10mm  
MAX. 11 TYPES  
LABEL PASTED

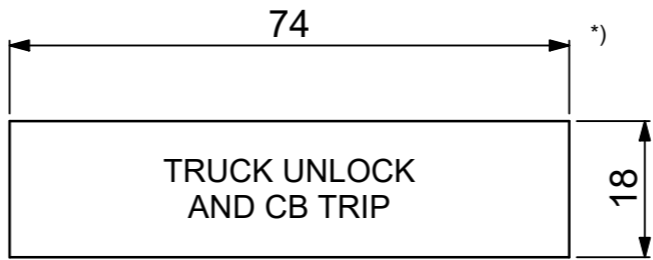

LABEL NO. 3  
LAMINATED PLASTIC 74x18,  
WHITE SURFACE  
WITH BLACK LETTERS  
LETTER HEIGHT 3mm  
LABEL PASTED



LABEL NO. 4: -QA1-PG01  
LAMINATED PLASTIC 74x18,  
WHITE SURFACE  
WITH BLACK LETTERS  
LETTER HEIGHT 3mm  
LABEL PASTED

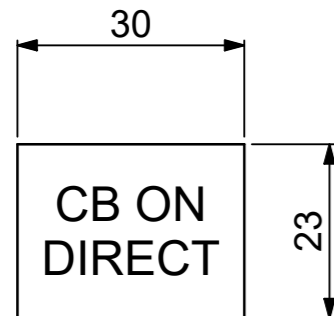

LABEL NO. 7: -SF23  
REISER LABEL 30x23,  
WHITE SURFACE  
WITH BLACK LETTERS  
LETTER HEIGHT 4.5mm

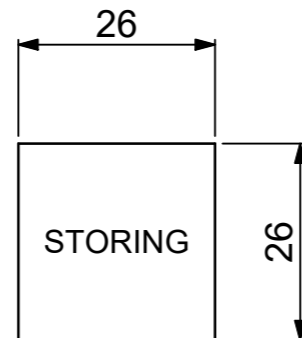

LABEL NO. 2: -PF10  
INSERTABLE LEGEND 26x26,  
TRANSPARENT  
LETTER HEIGHT 3mm

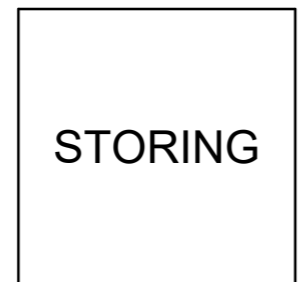

TO CUT OUT

1	FAT-Revision	CS	SBG	WW	02.09.24	Creat.	Krupskis	10.10.23	SMO RI EL COC TPS DC	 Siemens Mobility GmbH SMO RI EL COC TPS	GENERAL DOCUMENTS +MC00 LABELS CIRCUIT BREAKER BAY +JJ ARRANGEMENT DRAWING			=PABBD	&ELU000				
						Check.	Seeberger	10.10.23	ProRail, Den Haag Noord					+MC00	U / YU14				
						Appr.	Wenzel	10.10.23	DC SWITCHGEAR, DSG, DC 1500V;										
Index	Remarks	Creat	Check	Appr	Date		Name	Date	Origin: /Replacement for: /Replaced by:			C.6837		EN	7000-2887-0	SCL	---	A52811-E7641-V094-1	Page 14 of 16

This drawing was produced electronically and requires no signature. It may not be amended manually.

Copyright © Siemens Mobility GmbH 2023. All Rights Reserved. When integrating this assembly into the plant the common rules for electrical and mechanical safety as well as the submitted documentation must be observed. Dissemination, reproduction of this drawing as well as utilization of its contents and communication thereof to others without express authorization are prohibited. Offenders will be held liable for payment of damages. All rights created by patent grant or registration of a utility model or design patent are reserved.

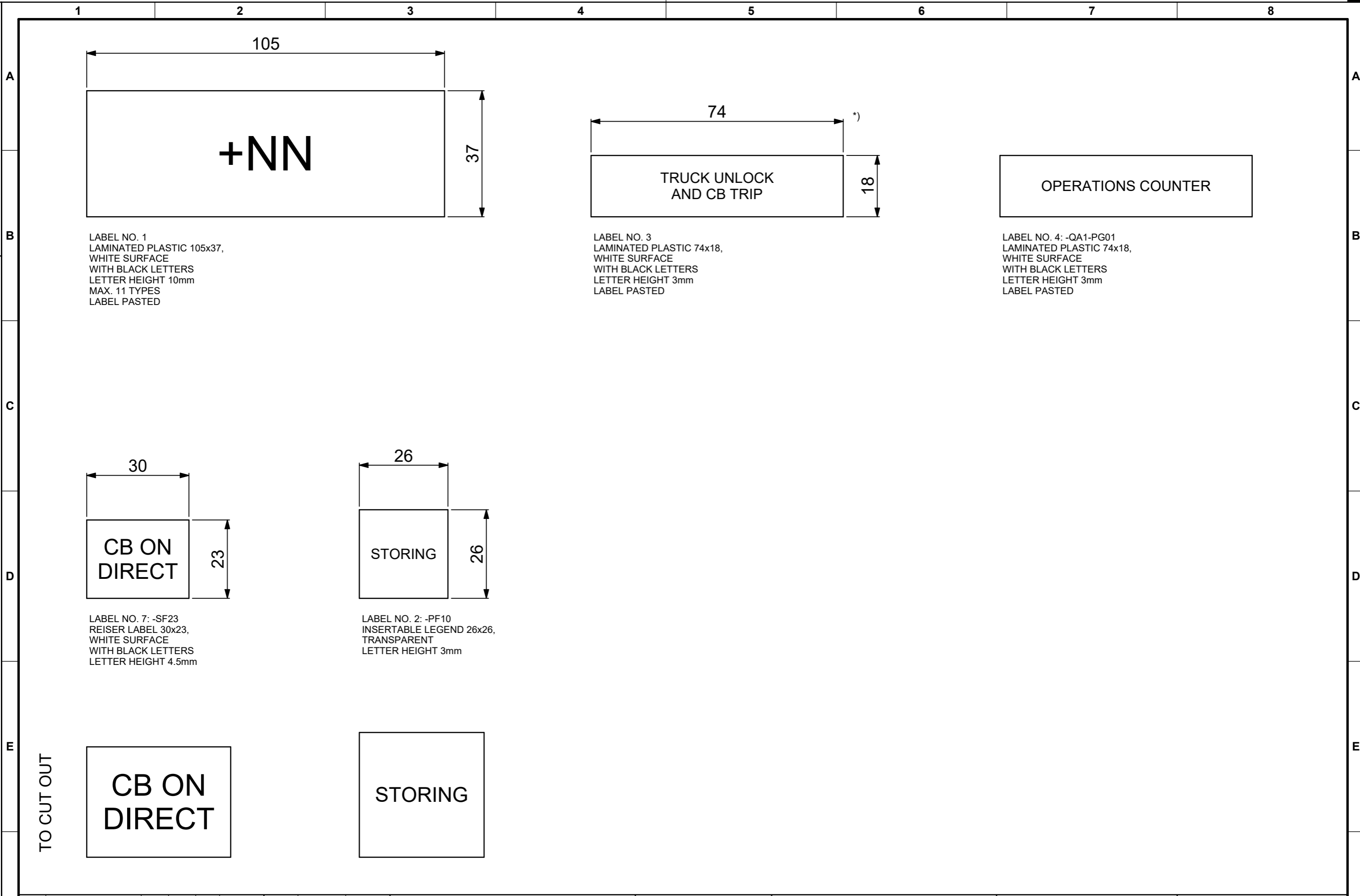

LABEL NO. 1  
LAMINATED PLASTIC 105x37,  
WHITE SURFACE  
WITH BLACK LETTERS  
LETTER HEIGHT 10mm  
MAX. 11 TYPES  
LABEL PASTED

LABEL NO. 3  
LAMINATED PLASTIC 74x18,  
WHITE SURFACE  
WITH BLACK LETTERS  
LETTER HEIGHT 3mm  
LABEL PASTED

LABEL NO. 4: -QA1-PG01  
LAMINATED PLASTIC 74x18,  
WHITE SURFACE  
WITH BLACK LETTERS  
LETTER HEIGHT 3mm  
LABEL PASTED

LABEL NO. 7: -SF23  
REISER LABEL 30x23,  
WHITE SURFACE  
WITH BLACK LETTERS  
LETTER HEIGHT 4.5mm

LABEL NO. 2: -PF10  
INSERTABLE LEGEND 26x26,  
TRANSPARENT  
LETTER HEIGHT 3mm

1	FAT-Revision	CS	SBG	WW	02.09.24	Creat.	Krupskis	10.10.23	SMO RI EL COC TPS DC	 Siemens Mobility GmbH SMO RI EL COC TPS	GENERAL DOCUMENTS +MC00 LABELS CIRCUIT BREAKER BAY +NN ARRANGEMENT DRAWING			=PABBD	&ELU000				
						Check.	Seeberger	10.10.23	ProRail, Den Haag Noord					+MC00	U / YU15				
						Appr.	Wenzel	10.10.23	DC SWITCHGEAR, DSG, DC 1500V;										
Index	Remarks	Creat	Check	Appr	Date		Name	Date	Origin: /Replacement for: /Replaced by:			C.6837		EN	7000-2887-0	SCL	---	A52811-E7641-V094-1	Page 15 of 16
1		2				3			4	5	6	7							A3

This drawing was produced electronically and requires no signature. It may not be amended manually.

Copyright © Siemens Mobility GmbH 2023. All Rights Reserved. When integrating this assembly into the plant the common rules for electrical and mechanical safety as well as the submitted documentation must be observed. Dissemination, reproduction of this drawing as well as utilization of its contents and communication thereof to others without express authorization are prohibited. Offenders will be held liable for payment of damages. All rights created by patent grant or registration of a utility model or design patent are reserved.

1 2 3 4 5 6 7 8

A  
B  
C  
D  
E  
F

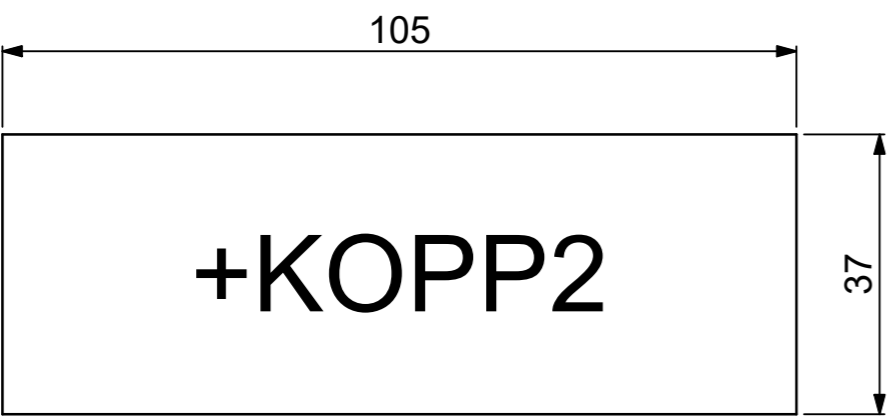

LABEL NO. 1  
LAMINATED PLASTIC 105x37,  
WHITE SURFACE  
WITH BLACK LETTERS  
LETTER HEIGHT 10mm  
MAX. 11 TYPES  
LABEL PASTED

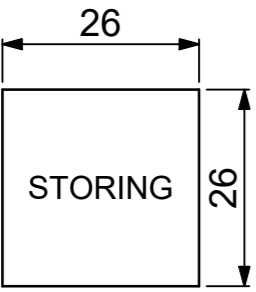

LABEL NO. 2: -PF10  
LAMINATED PLASTIC 26x26,  
WHITE SURFACE  
WITH BLACK LETTERS  
LETTER HEIGHT 3mm  
LABEL PASTED

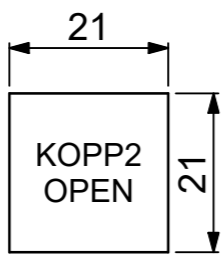

LABEL NO. 3: -SF0A  
LAMINATED PLASTIC 21x21,  
WHITE SURFACE  
WITH BLACK LETTERS  
LETTER HEIGHT 3mm  
LABEL PASTED



LABEL NO. 4: -SF0E  
LAMINATED PLASTIC 21x21,  
WHITE SURFACE  
WITH BLACK LETTERS  
LETTER HEIGHT 3mm  
LABEL PASTED



TO CUT OUT

A  
B  
C  
D  
E  
F

1	FAT-Revision	CS	SBG	WW	02.09.24	Creat.	Krupskis	10.10.23	SMO RI EL COC TPS DC
						Check.	Seeberger	10.10.23	ProRail, Den Haag Noord
						Appr.	Wenzel	10.10.23	DC SWITCHGEAR, DSG, DC 1500V;
Index	Remarks	Creat	Check	Appr	Date	Name	Date	Origin: /Replacement for: /Replaced by:	

**SIEMENS**  
Siemens Mobility GmbH  
SMO RI EL COC TPS

GENERAL DOCUMENTS +MC00  
LABELS  
COUPLING CIRCUIT BAY 2 +KOPP2  
ARRANGEMENT DRAWING

									=PABBD	&ELU000
									+MC00	U / YU16
									C.6837	EN
									7000-2887-0	SCL --- A52811-E7641-V094-1

1 2 3 4 5 6 7 A3

F

Page 16-of 16



This drawing was produced electronically and requires no signature. It may not be amended manually.

Copyright © Siemens Mobility GmbH 2023. All Rights Reserved. When integrating this assembly into the plant the common rules for electrical and mechanical safety as well as the submitted documentation must be observed. Dissemination, reproduction of this drawing as well as utilization of its contents and communication thereof to others without express authorization are prohibited. Offenders will be held liable for payment of damages. All rights created by patent grant or registration of a utility model or design patent are reserved.

Item ID	Rev	State	Rev	Name	State
ER00024324	B		B	C6837_Assembly MC00	10

**NOTE**

THE FLOOR SHOULD BE EVEN AND CLEAN (MAXIMUM 1MM/M AND MAXIMUM 2MM OVER ENTIRE SWITCHGEAR PLANT ACCORDING TO DIN 43661)

SUFFICIENT LOAD CARRYING CAPACITY MUST BE ASSURED

**INSULATED FLOOR MOUNTING**

NEGATIVE BAY 2	TRACTION CIRCUIT BAY 2	CIRCUIT BREAKER BAY	CIRCUIT BREAKER BAY	CIRCUIT BREAKER BAY	CIRCUIT BREAKER BAY	COUPLING CIRCUIT BAY
+MV2	+GR2	+J	+N	+JJ	+NN	+KOPP2

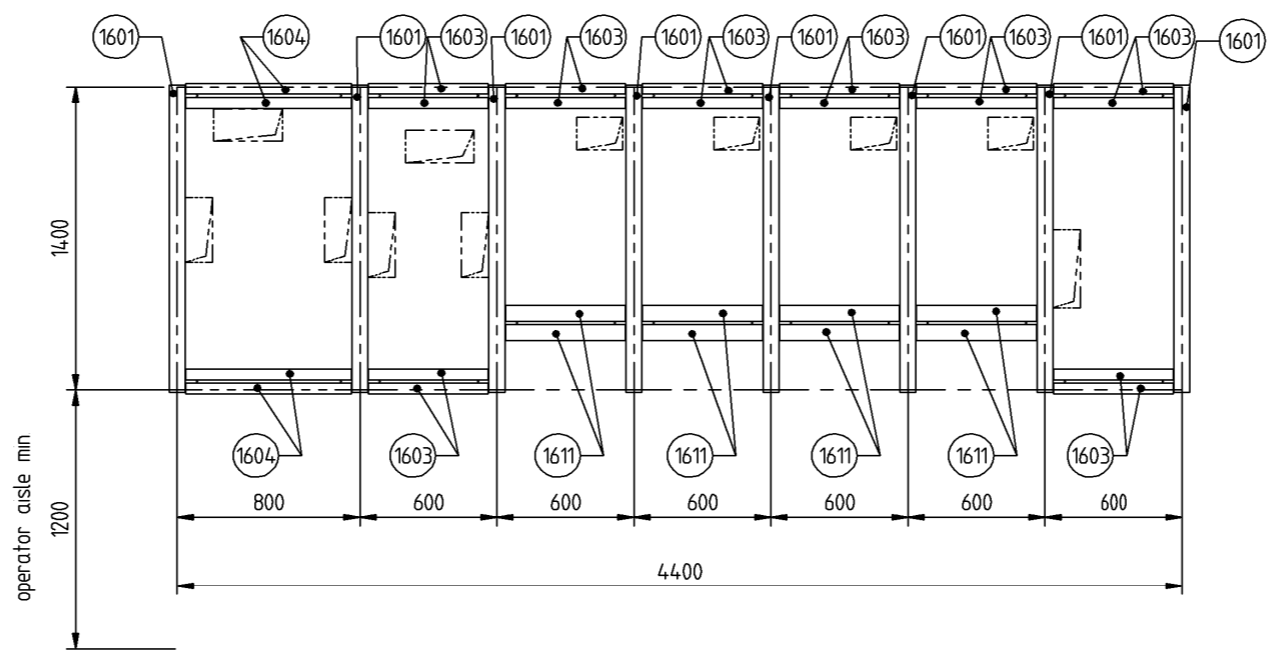

Find No	Item ID	Rev	Qty	Name EN	Description EN	Row Size	Unit of Measure	Norm Number	Material	Material Number	Material Standard	Surface	Vendor Name	Vendor Part ID
1601	E1R100029136	A	16	Insulating stripe	5_70x1420		PC		PF CP 203 - Melamine 2x0,25mm - Colour 741		IEC 60893-3-1			
1603	E1R100029142	A	32	Insulating stripe	5_50x525		PC		PF CP 203 - Melamine 2x0,25mm - Colour 741		IEC 60893-3-1			
1604	E1R100029137	A	8	Insulating stripe	5_50x725		PC		PF CP 203 - Melamine 2x0,25mm - Colour 741		IEC 60893-3-1			
1611	E1R100029138	A	16	Insulating stripe	5_75x525		PC		PF CP 203 - Melamine 2x0,25mm - Colour 741		IEC 60893-3-1			

1	FAT-Revision	CS	SBG	WW	02.09.24	Creat.	Krupskis	10.10.23	SMO RI EL COC TPS DC	 Siemens Mobility GmbH SMO RI EL COC TPS	GENERAL DOCUMENTS +MC00	=PABBD &ELU000		
						Check.	Seeberger	10.10.23	ProRail, Den Haag Noord		INSULATED FLOOR MOUNTING	+MC00 H / YY2		
						Appr.	Wenzel	10.10.23	DC SWITCHGEAR, DSG, DC 1500V;		CUTOUTS	C.6837	EN	
Index	Remarks	Creat	Check	Appr	Date		Name	Date	Origin: /Replacement for: /Replaced by:		7000-2887-0	SCL	--- A52811-E7641-V098-1	Page 2+ of 7

This drawing was produced electronically and requires no signature. It may not be amended manually.

Copyright © Siemens Mobility GmbH 2023. All Rights Reserved. When integrating this assembly into the plant the common rules for electrical and mechanical safety as well as the submitted documentation must be observed. Dissemination, reproduction of this drawing as well as utilization of its contents and communication thereof to others without express authorization are prohibited. Offenders will be held liable for payment of damages. All rights created by patent grant or registration of a utility model or design patent are reserved.

Item_ID	Rev State	Rev	Name	State
C_00019518	D	003	C6837_RL1 Floor mounting with cut outs	10

RETURN LINE PANEL

+RL1

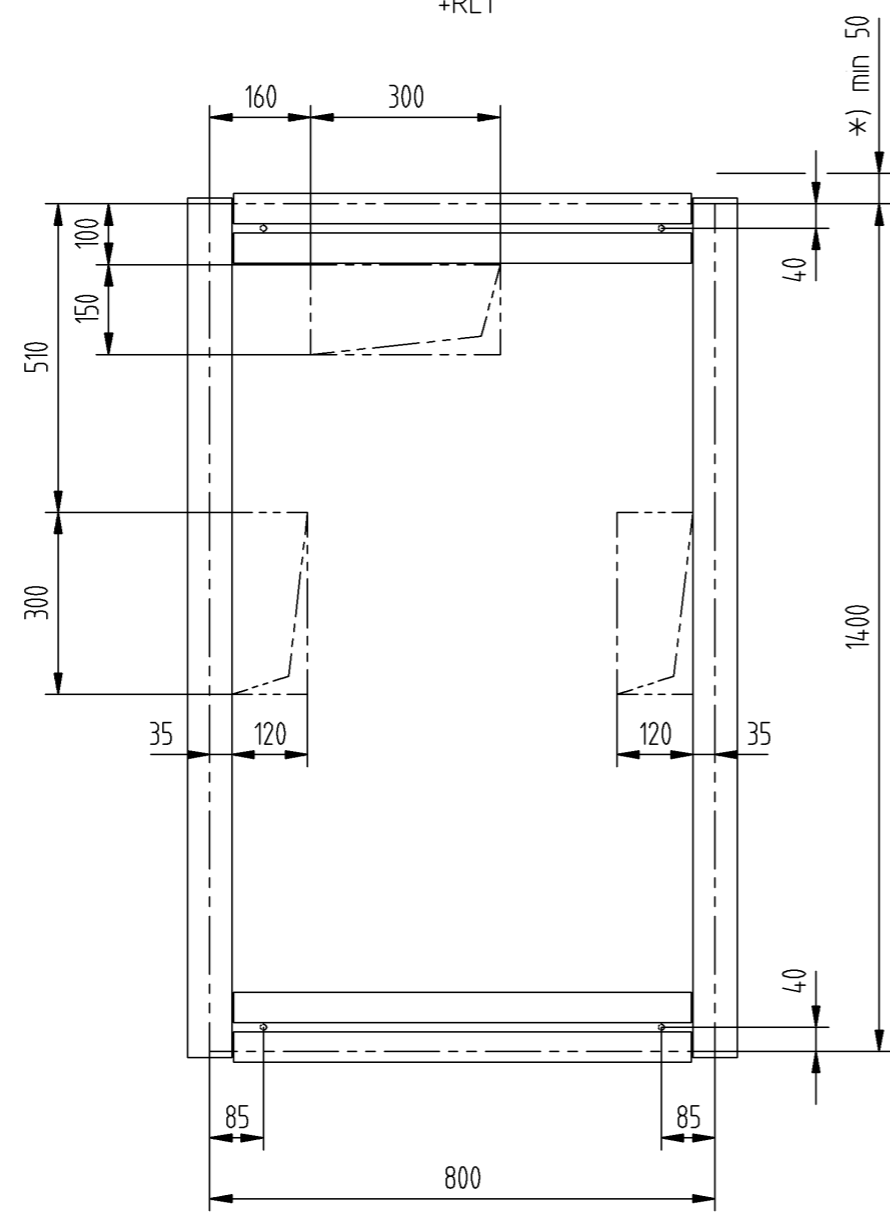

WEIGHT 400Kg  
\*) CLEARANCE

FRONT

Index	Remarks	Creat	Check	Appr	Date	Name	Date	Origin: /Replacement for: /Replaced by:
1	FAT-Revision	CS	SBG	WW	02.09.24	Krupskis	10.10.23	SMO RI EL COC TPS DC
						Seeberger	10.10.23	ProRail, Den Haag Noord
						Wenzel	10.10.23	DC SWITCHGEAR, DSG, DC 1500V;

**SIEMENS**  
Siemens Mobility GmbH  
SMO RI EL COC TPS

GENERAL DOCUMENTS +MC00  
CUTOUTS  
NEGATIVE BAY +RL  
CIVIL WORK DRAWING

=PABBD	&ELU000
+MC00	H / YY3
C.6837	EN
7000-2887-0	SCL --- A52811-E7641-V098-1
Page 3+	of 7

1 2 3 4 5 6 7 8

A B C D E F

A B C D E F

1 2 3 4 5 6 7 A3

This drawing was produced electronically and requires no signature. It may not be amended manually.

Copyright © Siemens Mobility GmbH 2023. All Rights Reserved. When integrating this assembly into the plant the common rules for electrical and mechanical safety, as well as the submitted documentation must be observed. Dissemination, reproduction of this drawing as well as utilization of its contents and communication thereof to others without express authorization are prohibited. Offenders will be held liable for payment of damages. All rights created by patent grant or registration of a utility model or design patent are reserved.

Item_ID	Rev State	Rev	Name	State
C_00019521	C	002	C6837_GR1 Floor mounting with cut outs	10

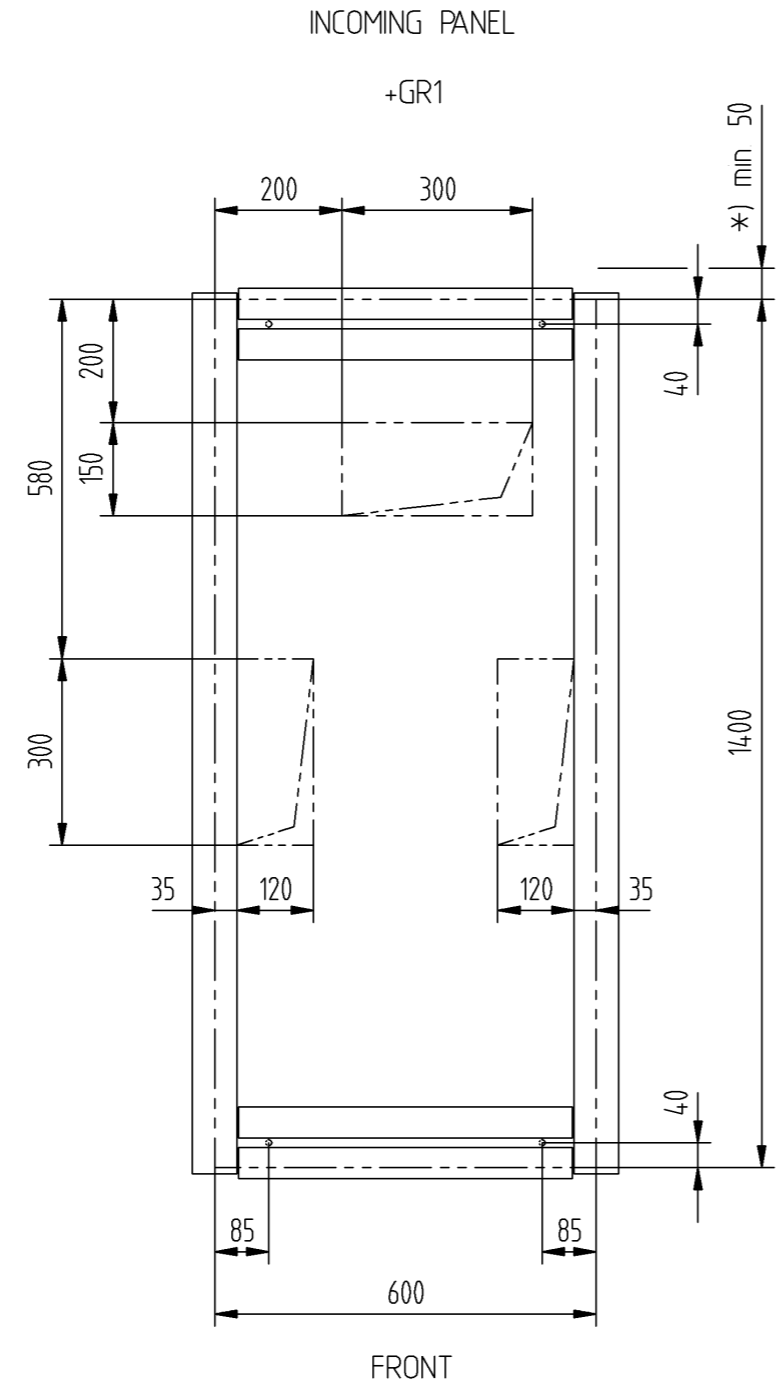

Index	Remarks	Creat	Check	Appr	Date	Name	Date	Origin: /Replacement for: /Replaced by:
1	FAT-Revision	CS	SBG	WW	02.09.24	Krupskis	10.10.23	SMO RI EL COC TPS DC
						Seeberger	10.10.23	ProRail, Den Haag Noord
						Wenzel	10.10.23	DC SWITCHGEAR, DSG, DC 1500V;

SIEMENS

Siemens Mobility GmbH  
SMO RI EL COC TPS

GENERAL DOCUMENTS +MC00  
CUTOUPS  
TRACTION CIRCUIT BAY 1  
CIVIL WORK DRAWING

		=PABBD			&ELU000
		+MC00			H / YY4
C.6837		EN			
7000-2887-0	SCL	---	A52811-E7641-V098-1	Page 4+	of 7

1 2 3 4 5 6 7 8

A

B

C

D

E

F

A

B

C

D

E

F

1 2 3 4 5 6 7 8

A3

This drawing was produced electronically and requires no signature. It may not be amended manually.

Copyright © Siemens Mobility GmbH 2023. All Rights Reserved. When integrating this assembly into the plant the common rules for electrical and mechanical safety as well as the submitted documentation must be observed. Dissemination, reproduction of this drawing as well as utilization of its contents and communication thereof to others without express authorization are prohibited. Offenders will be held liable for payment of damages. All rights created by patent grant or registration of a utility model or design patent are reserved.

Item_ID	Rev	State	Rev	Name	State
C_00019523	D		003	C6837_E Floor mounting with cut outs	10

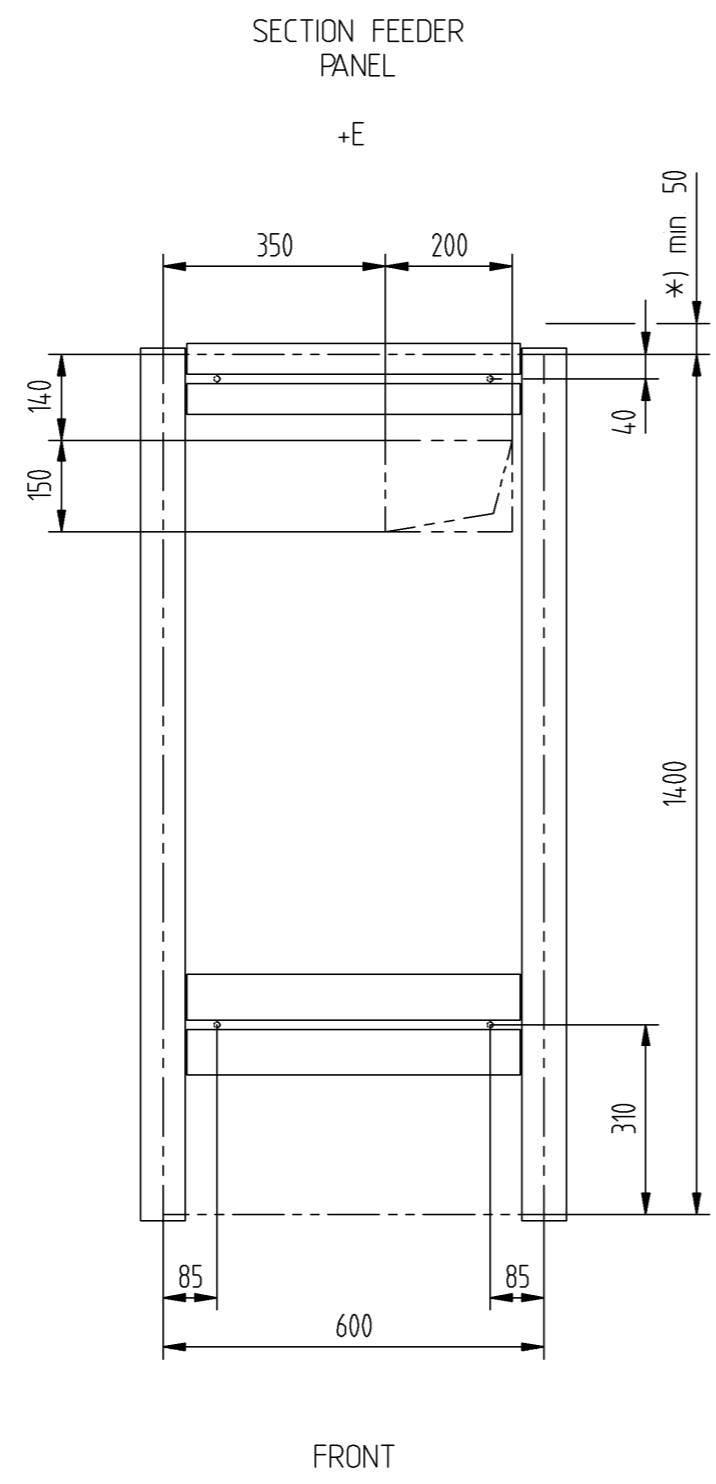

Index	Remarks	Creat	Check	Appr	Date	Name	Date	Origin: /Replacement for: /Replaced by:
1	FAT-Revision	CS	SBG	WW	02.09.24	Krupskis	10.10.23	SMO RI EL COC TPS DC
						Seeberger	10.10.23	ProRail, Den Haag Noord
						Wenzel	10.10.23	DC SWITCHGEAR, DSG, DC 1500V;

**SIEMENS**  
Siemens Mobility GmbH  
SMO RI EL COC TPS

GENERAL DOCUMENTS +MC00  
CUTOUPS  
CIRCUIT BREAKER BAY +E  
CIVIL WORK DRAWING

=PABBD	&ELU000
+MC00	H / YY5
C.6837	EN
7000-2887-0	SCL --- A52811-E7641-V098-1
Page 5+ of 7	

1 2 3 4 5 6 7 8

A B C D E F

A B C D E F

1 2 3 4 5 6 7 8 A3

This drawing was produced electronically and requires no signature. It may not be amended manually.

Copyright © Siemens Mobility GmbH 2023. All Rights Reserved. When integrating this assembly into the plant the common rules for electrical and mechanical safety as well as the submitted documentation must be observed. Dissemination, reproduction of this drawing as well as utilization of its contents and communication thereof to others without express authorization are prohibited. Offenders will be held liable for payment of damages. All rights created by patent grant or registration of a utility model or design patent are reserved.

SECTION FEEDER  
PANEL

+F

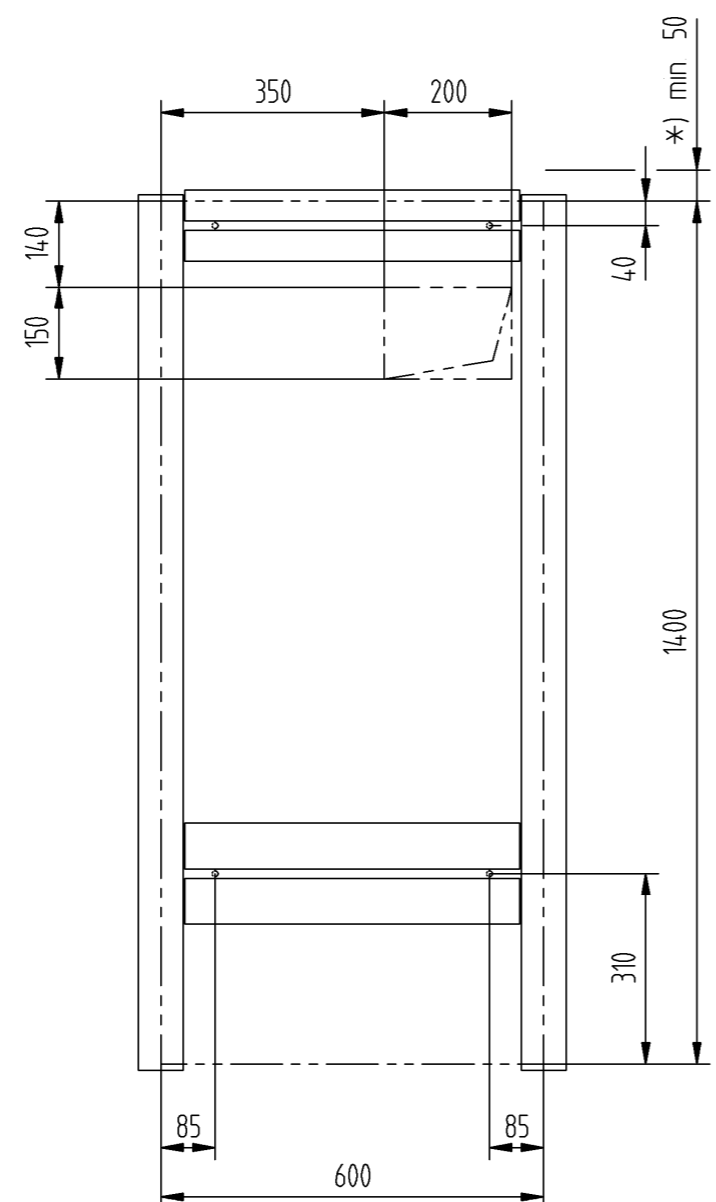

WEIGHT 600kg  
\*) CLEARANCE

FRONT

1	FAT-Revision	CS	SBG	WW	02.09.24	Creat.	Krupskis	10.10.23	SMO RI EL COC TPS DC
						Check.	Seeberger	10.10.23	ProRail, Den Haag Noord
						Appr.	Wenzel	10.10.23	DC SWITCHGEAR, DSG, DC 1500V;
Index	Remarks	Creat	Check	Appr	Date	Name	Date	Origin: /Replacement for: /Replaced by:	

**SIEMENS**  
Siemens Mobility GmbH  
SMO RI EL COC TPS

GENERAL DOCUMENTS +MC00  
CUTOUPS  
CIRCUIT BREAKER BAY  
CIVIL WORK DRAWING

		=PABBD	&ELU000
		+MC00	H / YY6
C.6837		EN	
7000-2887-0	SCL	---	A52811-E7641-V098-1 Page 6+ of 7

1 2 3 4 5 6 7 8

A B C D E F

A B C D E F

1 2 3 4 5 6 7 A3

This drawing was produced electronically and requires no signature. It may not be amended manually.

Copyright © Siemens Mobility GmbH 2023. All Rights Reserved. When integrating this assembly into the plant the common rules for electrical and mechanical safety as well as the submitted documentation must be observed. Dissemination, reproduction of this drawing as well as utilization of its contents and communication thereof to others without express authorization are prohibited. Offenders will be held liable for payment of damages. All rights created by patent grant or registration of a utility model or design patent are reserved.

Item_ID	Rev	Name	State
E1R100056415	-	C6837_KOPP1_ri Floor mt	20

COUPLING CIRCUIT BAY  
+KOPP1, +KOPP2

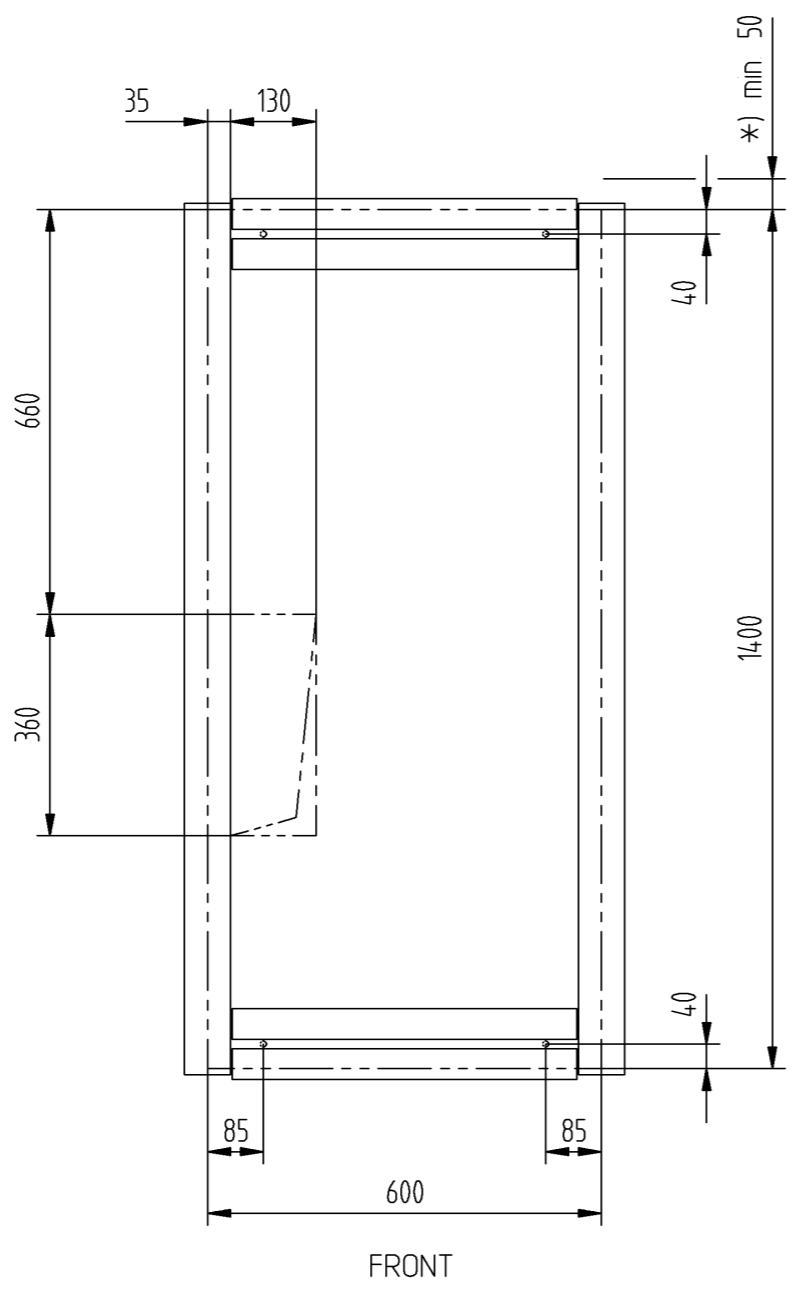

WEIGHT 400kg  
\*) CLEARANCE

Index	Remarks	Creat	Check	Appr	Date	Name	Date	Origin: /Replacement for: /Replaced by:
1	FAT-Revision	CS	SBG	WW	02.09.24	Krupskis	10.10.23	SMO RI EL COC TPS DC
						Seeberger	10.10.23	ProRail, Den Haag Noord
						Wenzel	10.10.23	DC SWITCHGEAR, DSG, DC 1500V;

**SIEMENS**  
Siemens Mobility GmbH  
SMO RI EL COC TPS

GENERAL DOCUMENTS +MC00  
CUTOUPS  
COUPLING CIRCUIT BAY  
CIVIL WORK DRAWING

		=PABBD	&ELU000
		+MC00	H / YY7
C.6837		EN	
7000-2887-0	SCL	---	A52811-E7641-V098-1
		Page 7-	of 7

1 2 3 4 5 6 7 8

A B C D E F

1 2 3 4 5 6 7 A3