

+ Extra segment toevoegen

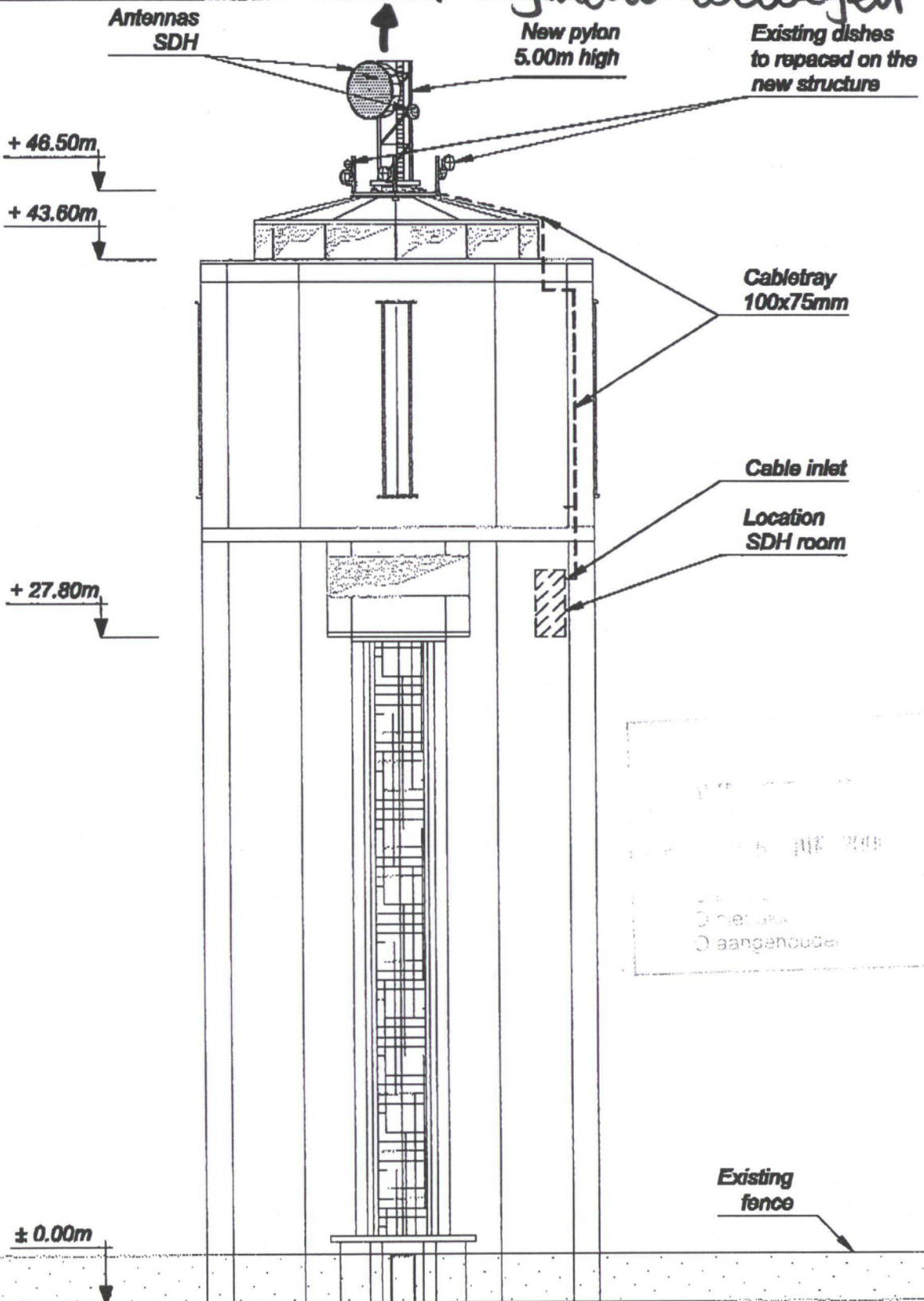

metak
 aangehouden

33623371-1

Client: DUTCHTONE		Titre: ELEVATION VIEW	
Affaire: NEDERLAND / ALCATEL		Site : SDH 7020 HELMOND	
Address : HELMOND Torcnstraat,35 5701 SH HELMOND	WEESP 1962 JN WEESP PAMPUSLAAN 147		APRIM NEDERLAND
	Date: 22/06/00	Echelle: 1/250"	
		dess: P.P	ind: 5



7765 20-12-2017 8:41:20

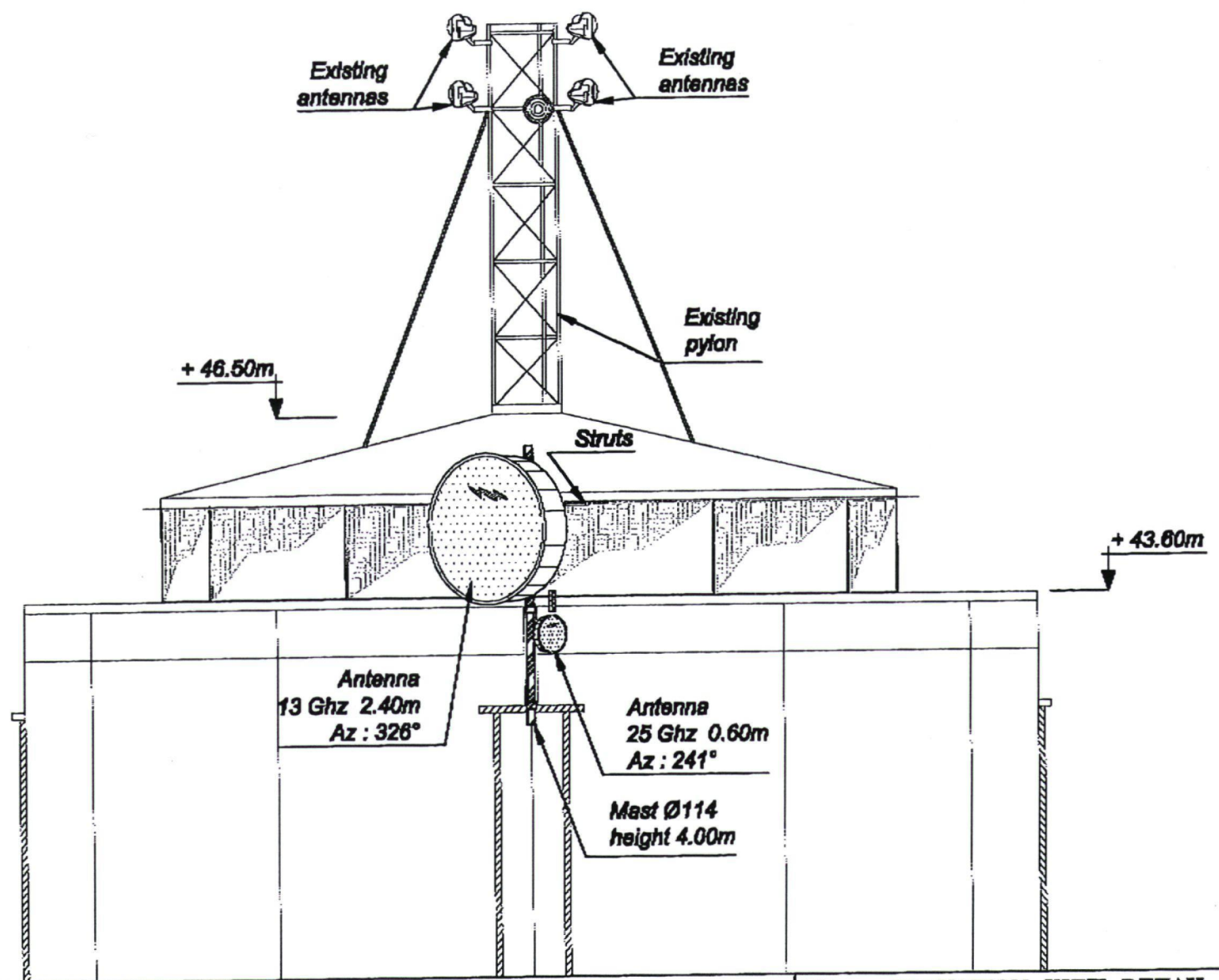

Client: DUTCHTONE Titre: ELEVATION VIEW DETAIL 1

Affaire: NEDERLAND / ALCATEL Site : SDH 7020 HELMOND

Address :
 HELMOND
 Torestraat,38
 5701 SH HELMOND

WEESP
 1382 JN WEESP
 PAMPUSLAAN 147
 Date: 10/03/00
 Echelle: 1/100°

APRIM NEDERLAND
 Commande : SDH-7020-IMP-GL-09002
 dess: P.P
 Ind: 4



7765 20-12-2017 8:41:20

90017

VAF 07.01 TVA 00 00.00

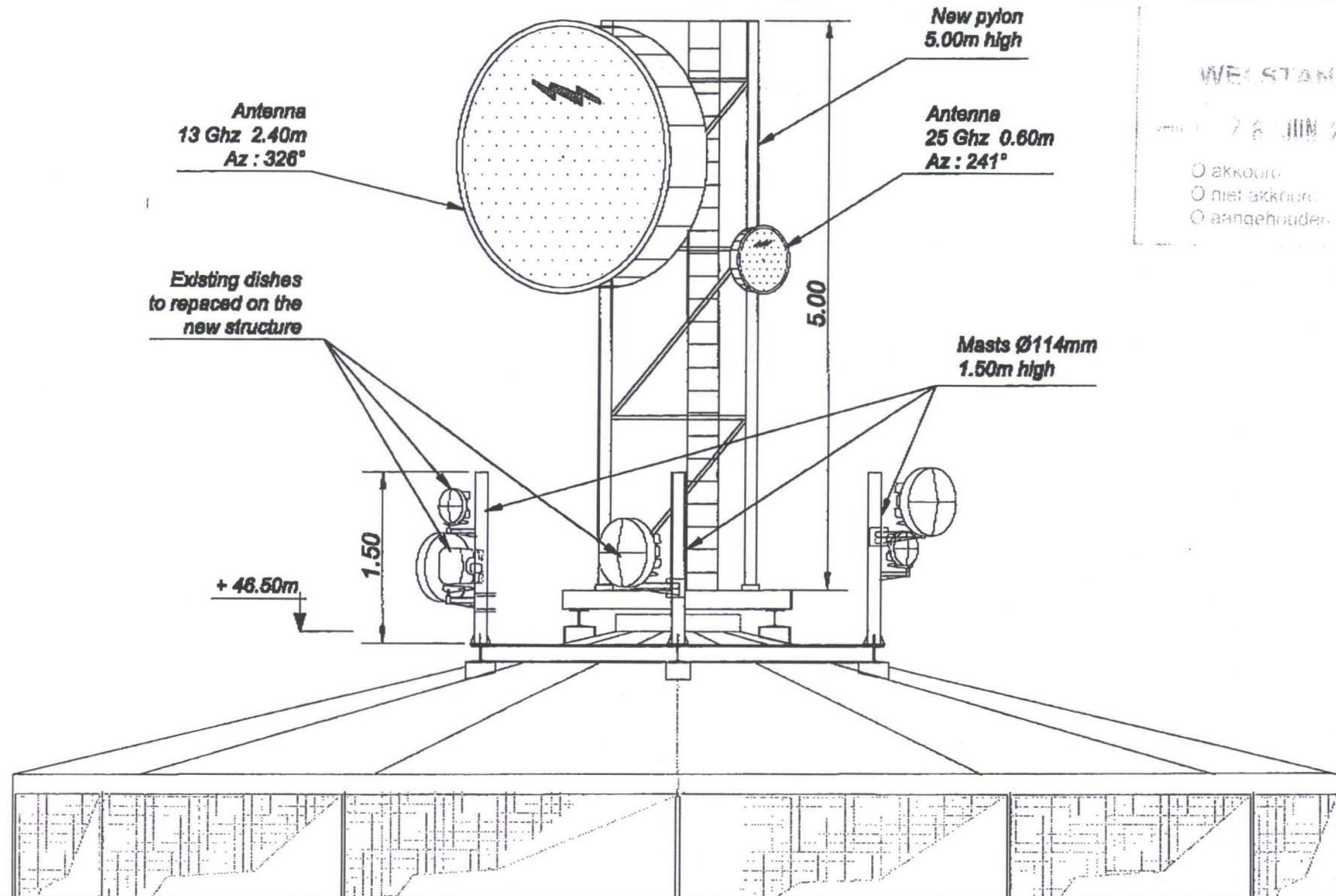

WEL STAND

28 JUN 2000

- akkoord
- niet akkoord
- aangehouden

Client: DUTCHTONE		Titre: ELEVATION VIEW DETAIL 1	
Affaire: NEDERLAND / ALCATEL		Site : SDH 7020 HELMOND	
Address : HELMOND Torenstraat,38 6701 SH HELMOND		WRESP 1982 JN WESP PAMPUSLAAN 147 APRIM NEDERLAND	
Date: 22/06/00	Echelle: 1/50°	Commande : SDH-7020-IMP-GL-09002	dess: ind: P.P 5



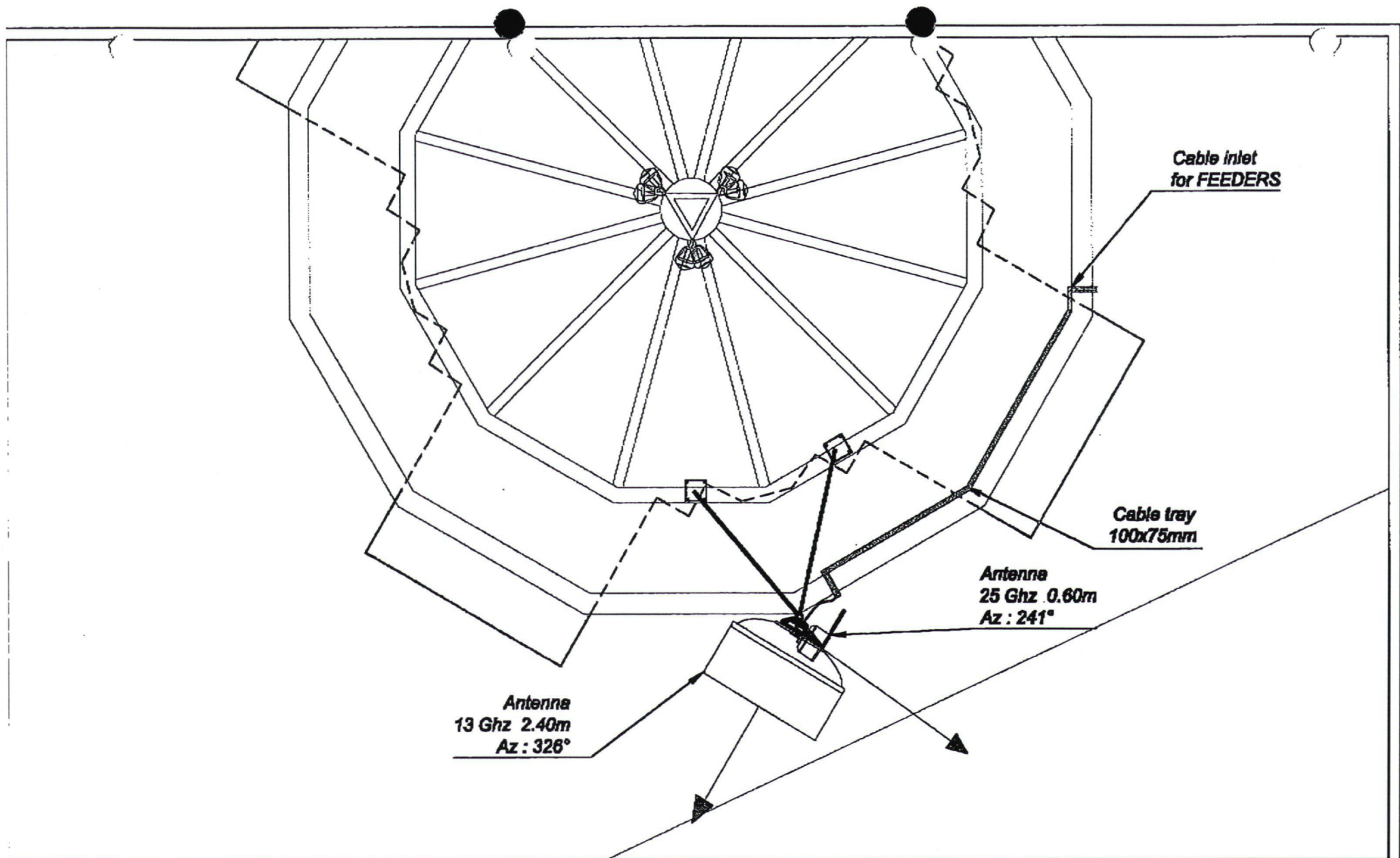

	Client: DUTCHTONE		Titre: TOP VIEW DETAIL 1	
	Affaire: NEDERLAND / ALCATEL		Site : SDH 7020 HELMOND	
	Address : HELMOND Torenstraat,38 5701 SH HELMOND		WEESP 1382 JN WEESP PAMPUSLAAN 147 APRIM NEDERLAND	
	Date: 10/03/00	Echelle: 1/100°	Commande : SDH-7020-IMP-GL-99002	dens: P.P

7765 20-12-2017 8:41:20

23/01 FAX 42:01 IRI 00, 90/02

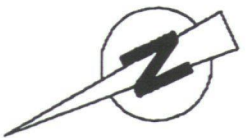
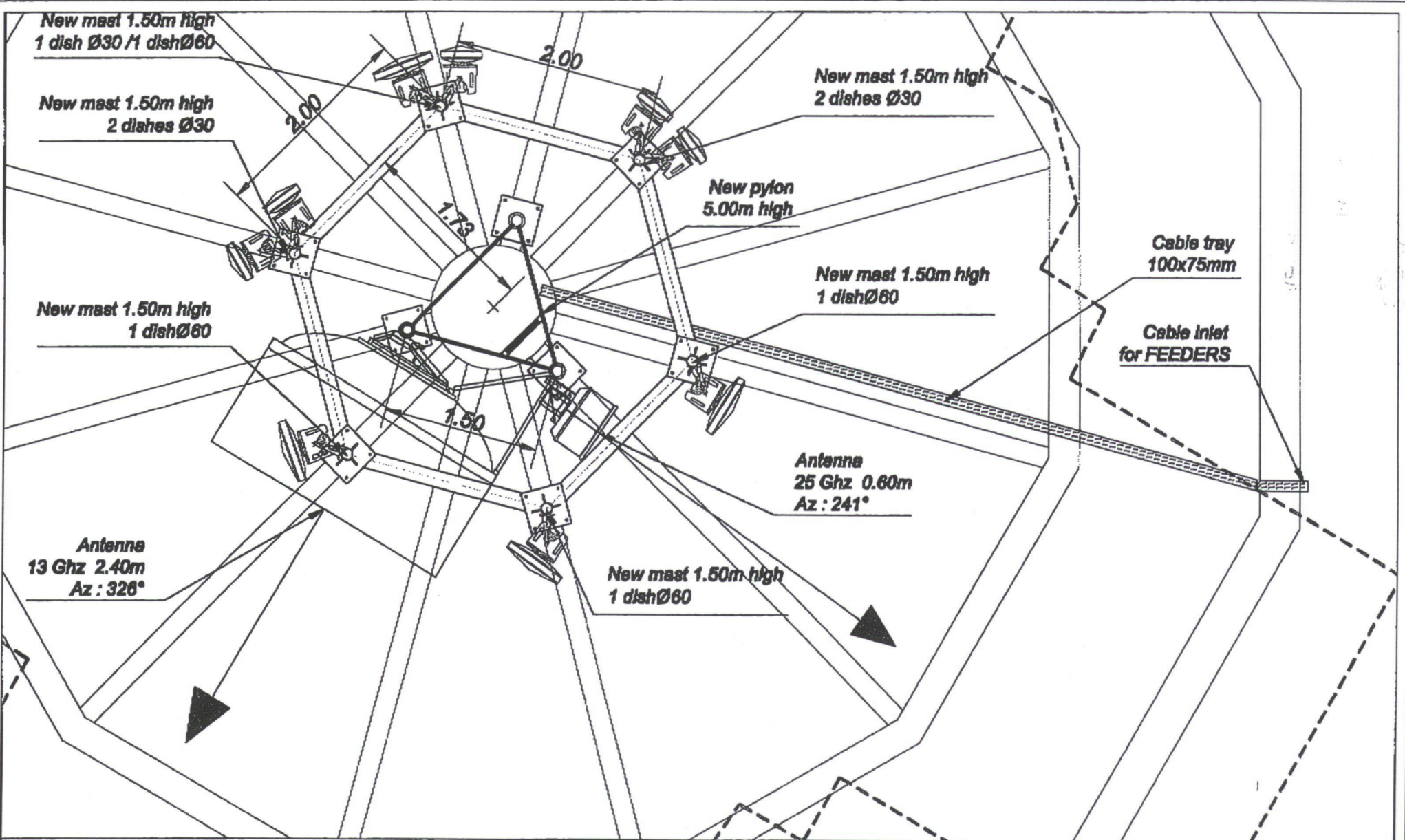

Client: DUTCHTONE		Titre: TOP VIEW DETAIL 1	
Affaire: NEDERLAND / ALCATEL		Site : SDH 7020 HELMOND	
Address : HELMOND Torenstraat,38 5701 SH HELMOND	WEESP 1982 JN WEESP PAMPUSLAAN 147		APRIM NEDERLAND
	Date: 22/06/00	Echelle: 1/50°	
		dess: F.P	ind: 5



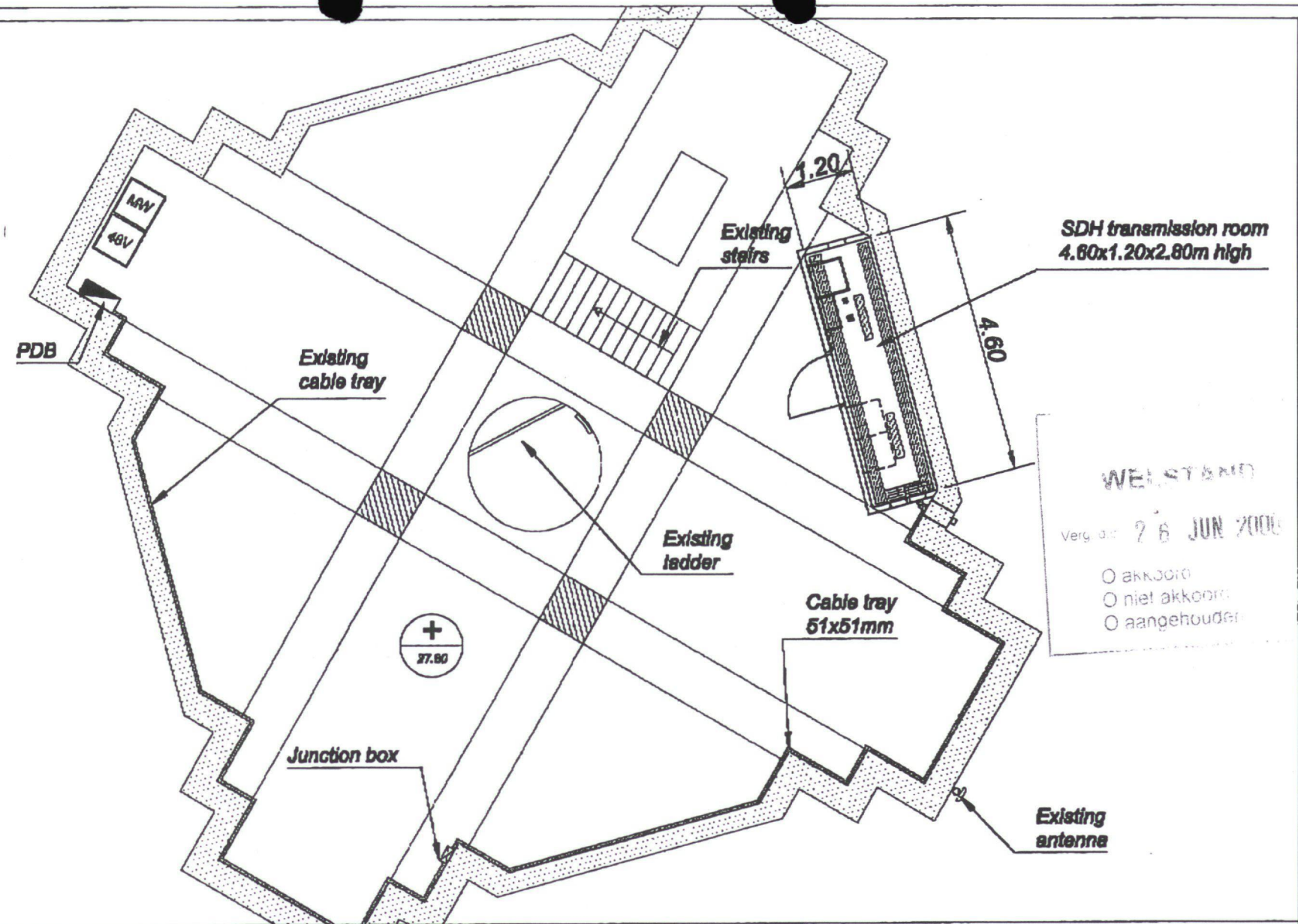

SDH transmission room
4.80x1.20x2.80m high

WELSTAND
Verg. d. 28 JUN 2006
 akkoord
 niet akkoord
 aangehouden

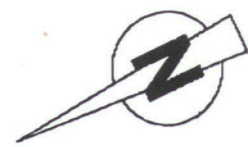

Client: DUTCHTONE		Titre: TOP VIEW DETAIL 2	
Affaire: NEDERLAND / ALCATEL		Site : SDH 7020 HELMOND	
Address : HELMOND Torenstraat,38 6701 SH HELMOND	WEESP 1982 JN WEESP PAMPUSLAAN 147		APRIM NEDERLAND
	Date: 22/06/00	Echelle: 1/100°	
		dess: P.P	ind: 6



7765 20-12-2017 8:41:20

1001

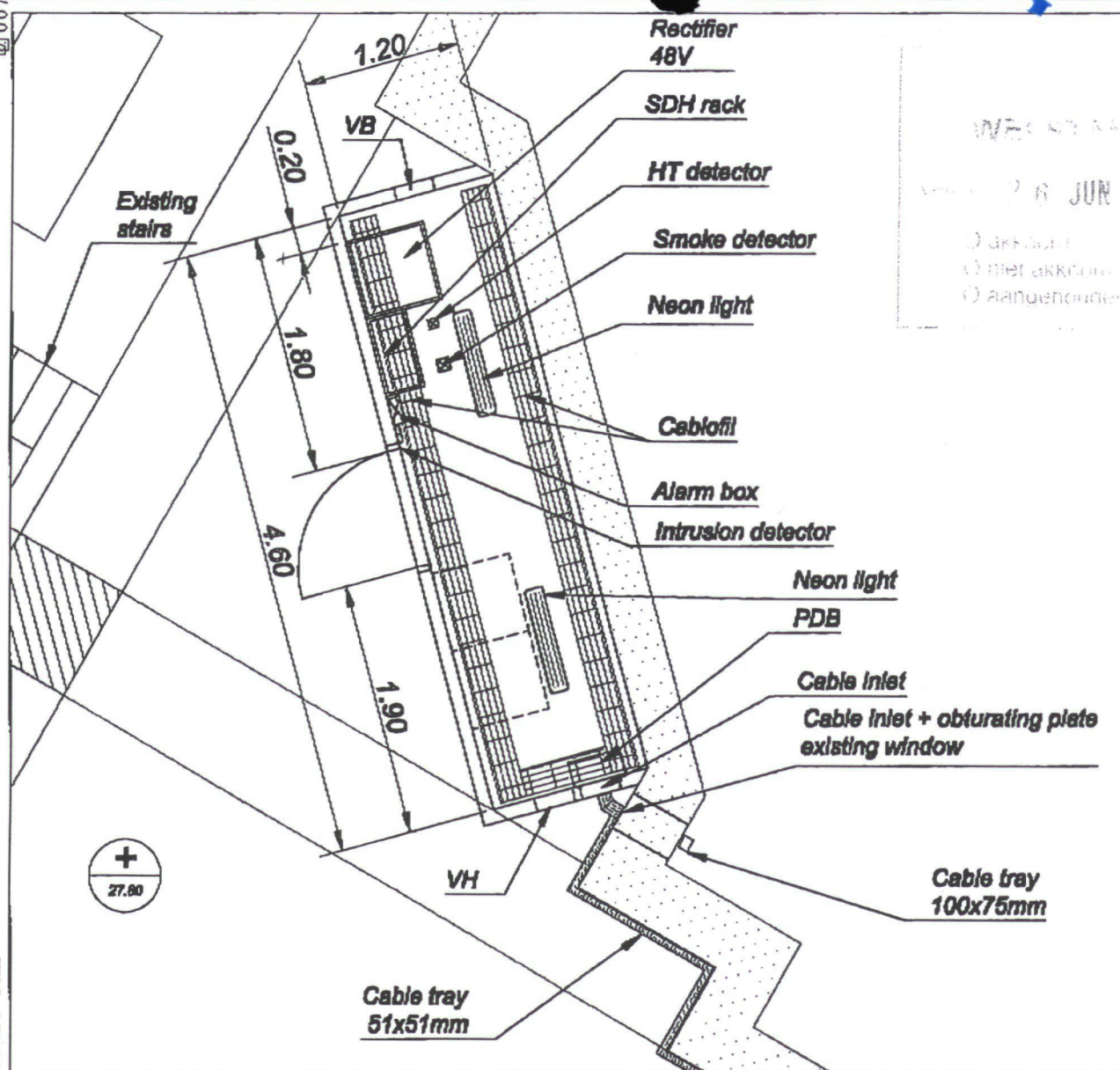

WEESP
 26 JUN 2000
 () definitief
 () niet akkoord
 () aangehouden

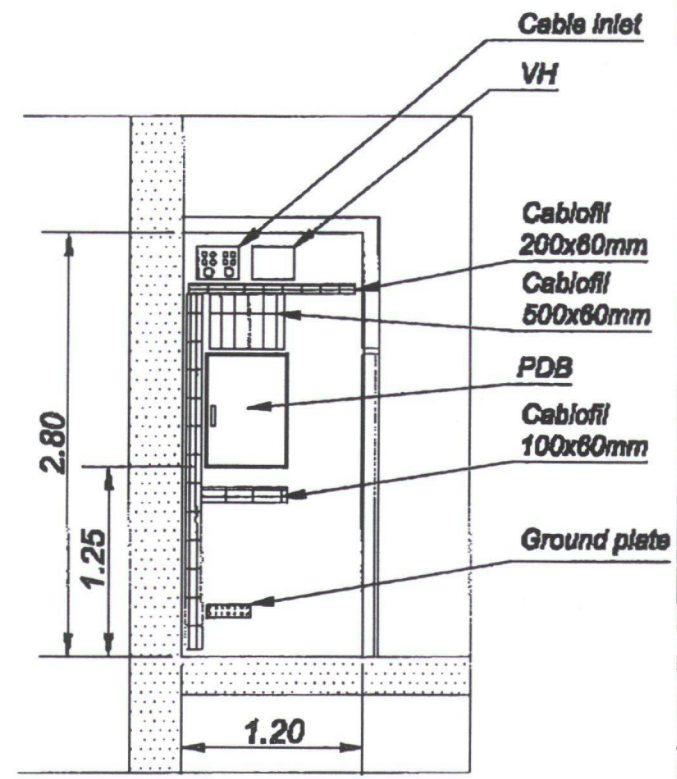

Section

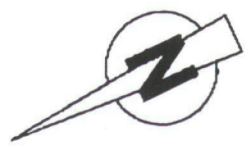

Client: DUTCHTONE		Titre: SDH TRANSMISSION ROOM	
Affaire: NEDERLAND / ALCATEL		Site : SDH 7020 HELMOND	
Address : HELMOND Torenstraat,36 5701 SH HELMOND		APRIM NEDERLAND WEESP 1882 JN WEESP PAMPUSLAAN 147	
Date: 22/08/00	Echelle: 1/50°	Commande : SDH-7020-IMP-GL-98002	dessin: P.P
			Ind: 5



VA F 02:01 TNA 00 00/07

WELSTANDAARD
 Vergoed 13 JUN 2000
 akkoord
 niet akkoord
 aangehouden

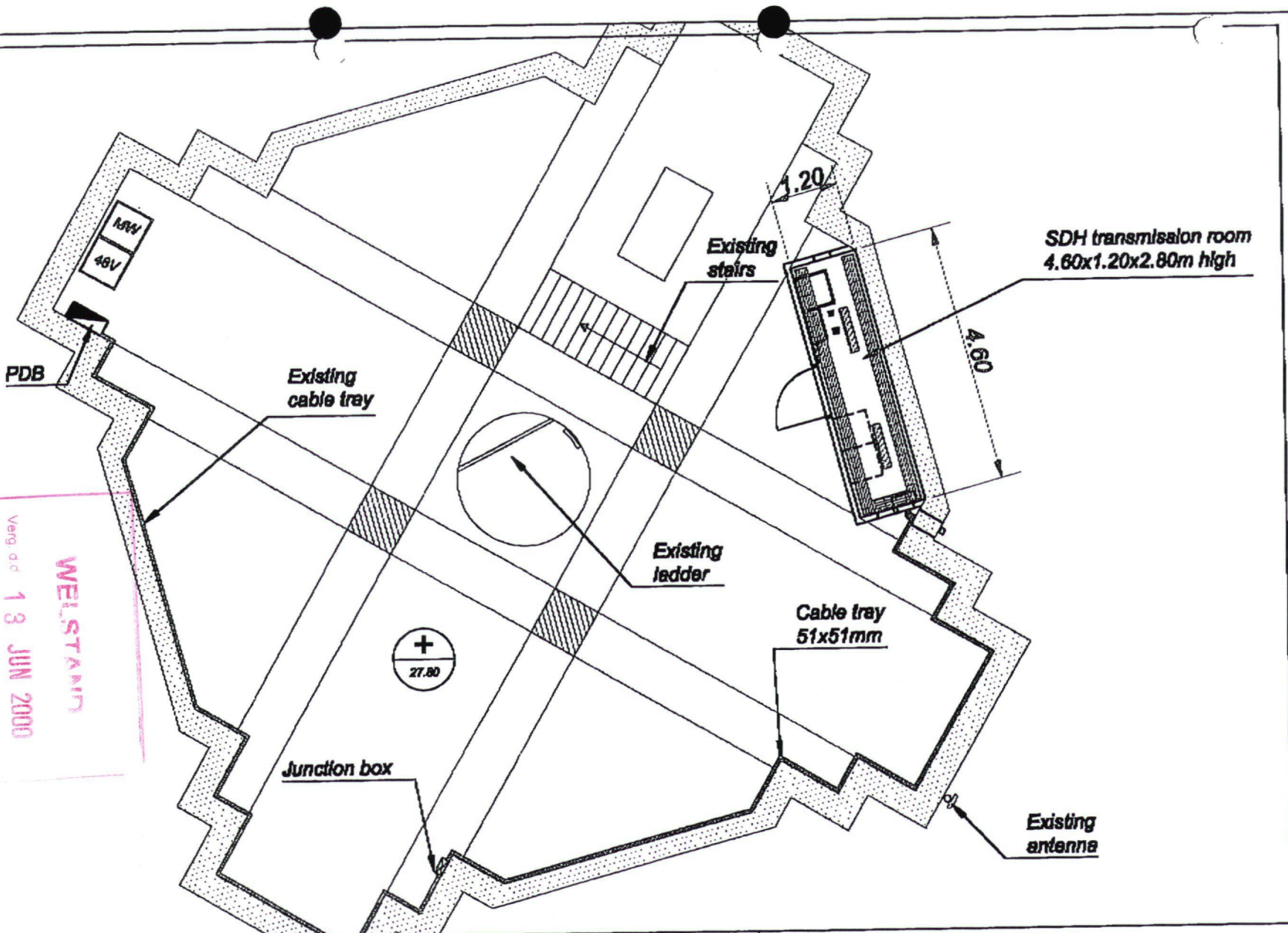

Client: DUTCHTONE		Titre: TOP VIEW DETAIL 2	
Affaire: NEDERLAND / ALCATEL		Site : SDH 7020 HELMOND	
Address : HELMOND Torenstraat,38 6701 SH HELMOND	WEESP 1382 JN WEESP PAMPUSLAAN 147		APRIM NEDERLAND
	Date: 10/03/00	Echelle: 1/100"	
		dess: P.P	ind: 4

