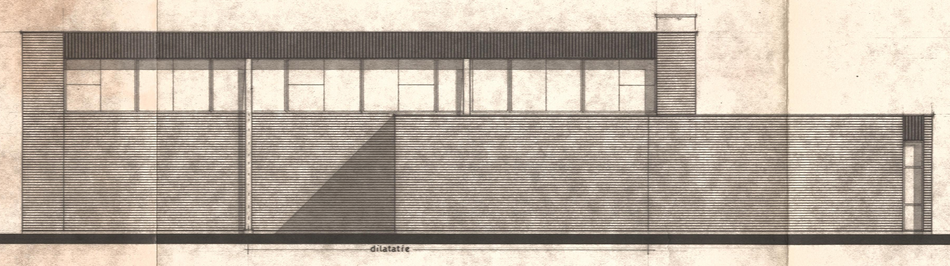


LINKER ZIJGEVEL

VOORGEVEL

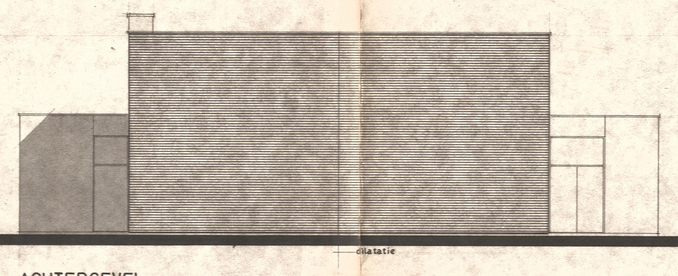


ACHTERGEVEL

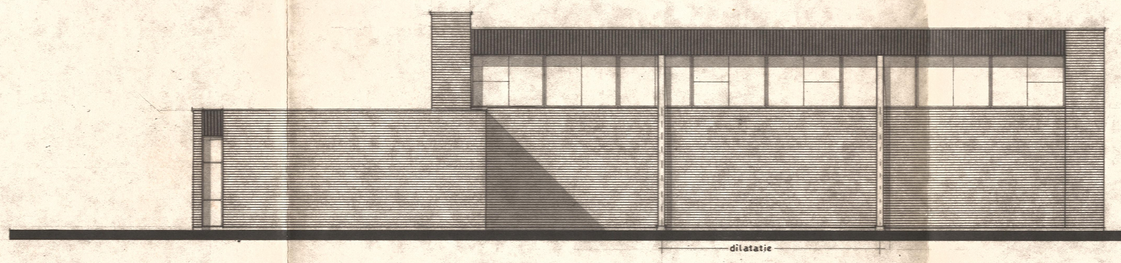


RECHTER ZIJGEVEL

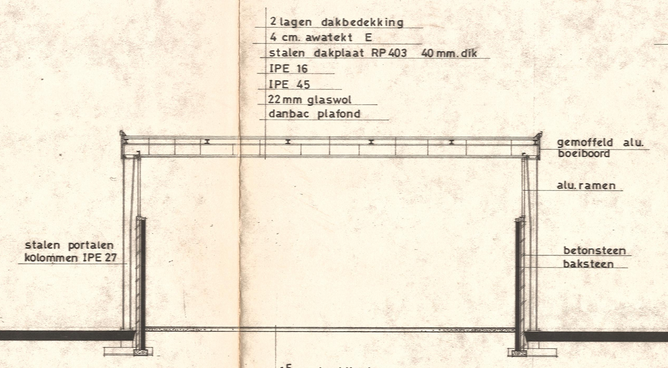


DWARSDOORSNEDE

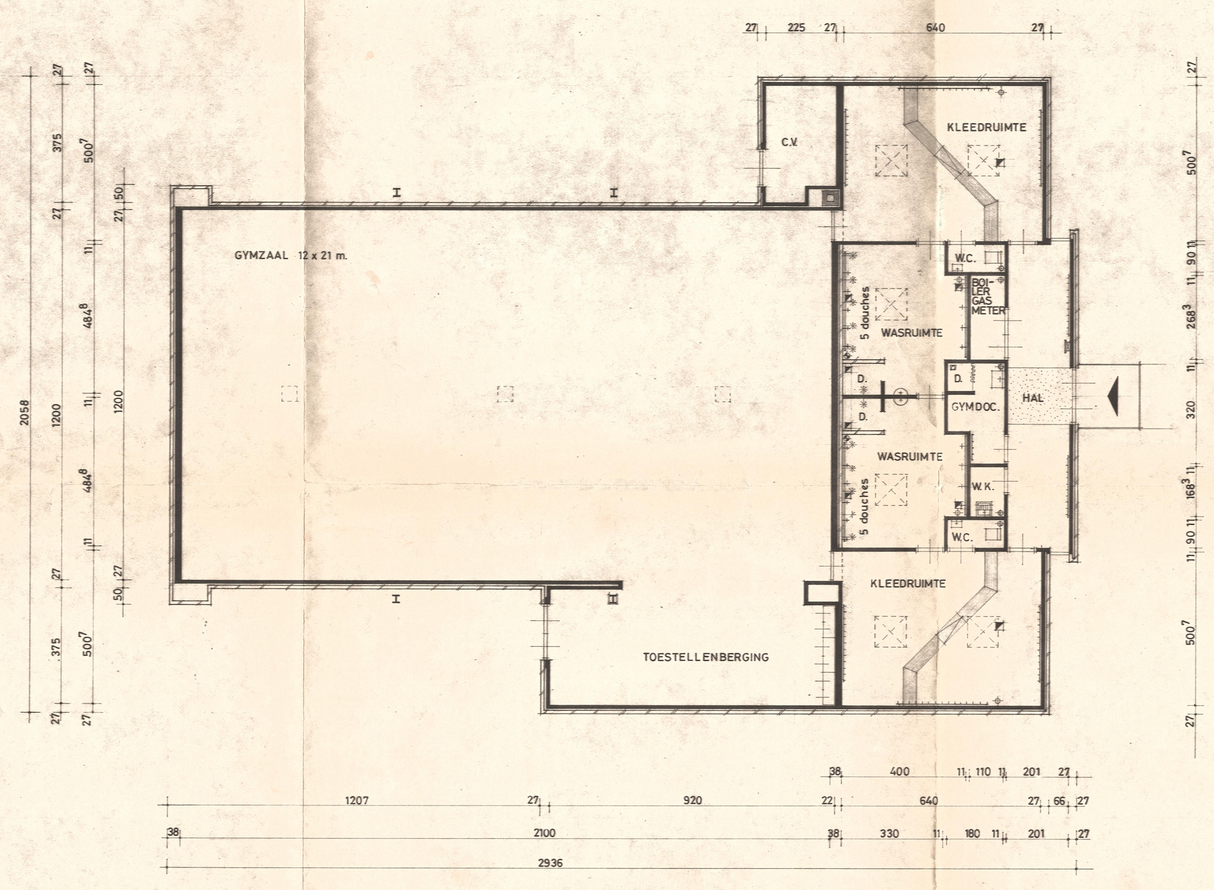


PLATTEGROND

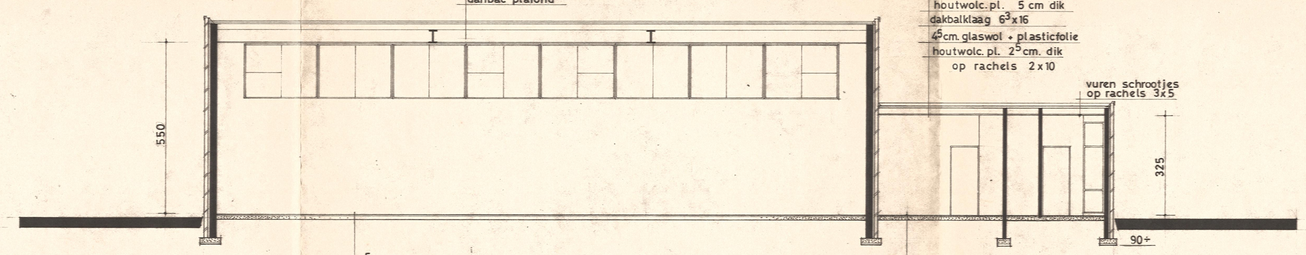


LANGSDOORSNEDE

| RENVOOI | |
|---|---|
| | LICHTKOEPEL 100 x 100 |
| | NAT. VENTILATIE |
| | MECH. VENTILATIE |
| | DRINKFONTEIN |
| | DOUCHEKOP MET VASTE UITLOOP |
| | BRANDSLANGHASPEL ½" 25 m' |
| | VOETWASSTEUN VASTE UITLOOP waarboven |
| | SCHROBPUTJE |
| | HETELUCHTROOSTER |

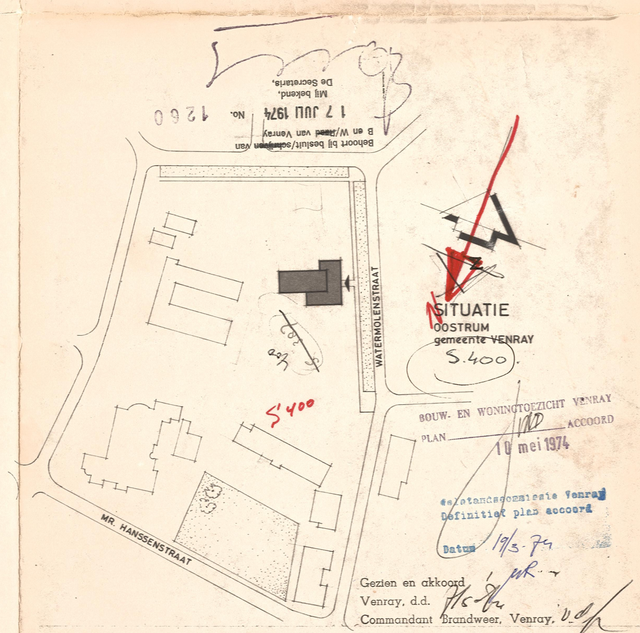


| gew. | dat. | get. | beschr. |
|---|---|---|---|
| A | 5-4-'74 | | |

projekt
GYMZAAL TE OOSTRUM gemeente VENRAY

omschrijving
GEVELS, PLATTEGROND EN DOORSNEDEN

opdrachtgever

architekt
ARCHITEKTEN EN INGENIEURSBURO GEBR. DE VRIES VENRAY
adviseur

| | |
|---|---|
| schaal | 1:100 |
| datum | 1-4-74 |
| formaat | 60×120 |
| getekend | |
| tekeningnr. | 63 / 851 |
| werknr. | P73-39 |
| bladnr. | 1.A |

deze tekening mag niet gekopieerd of gereproduceerd worden zonder toestemming van: j. p. a. nelissen aannemingsbedrijf b.v.

jpa nelissen bv
haarlem (023) 31 92 53
venray (04780) 11 41