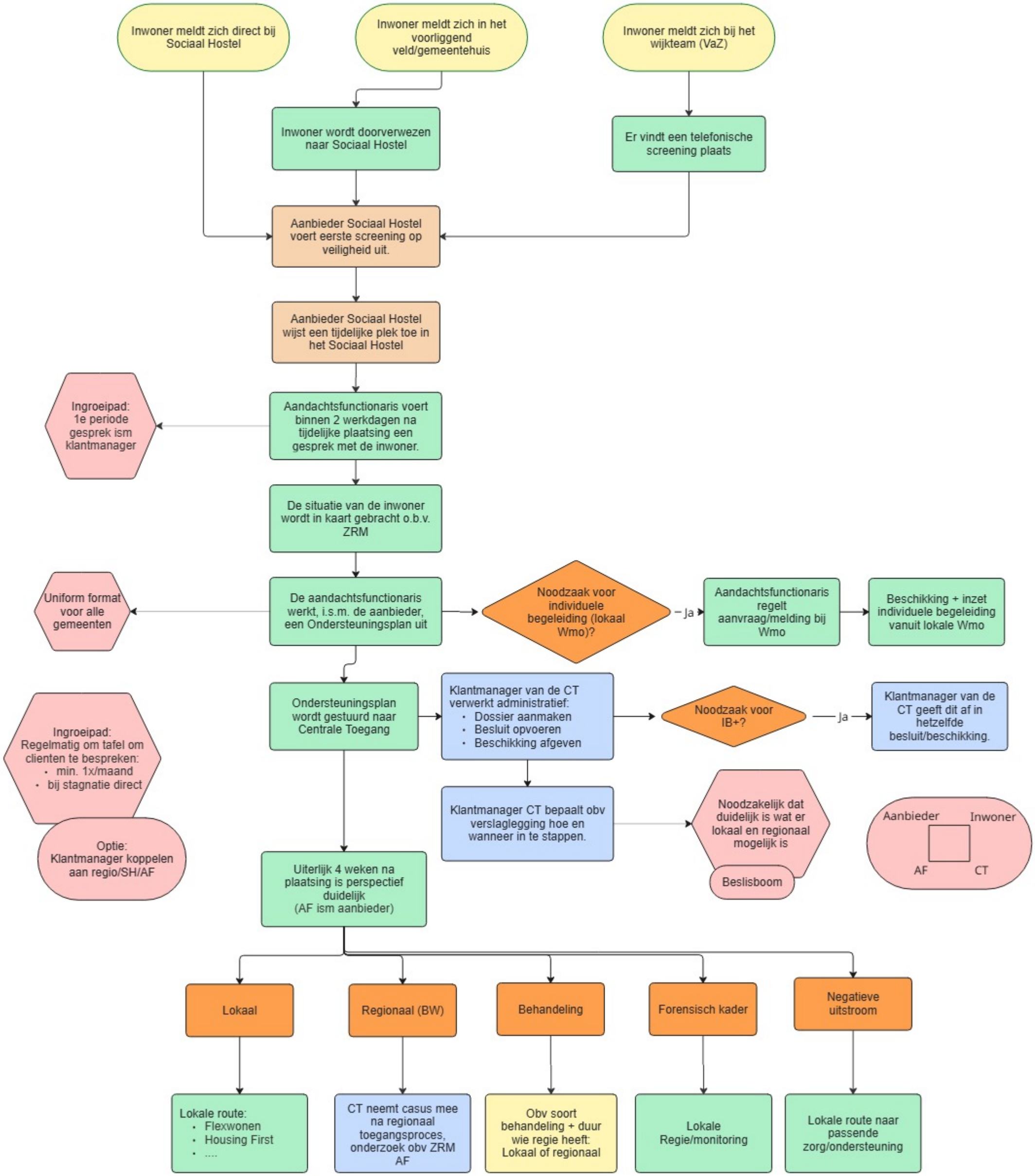Toegangsproces Sociaal Hostel