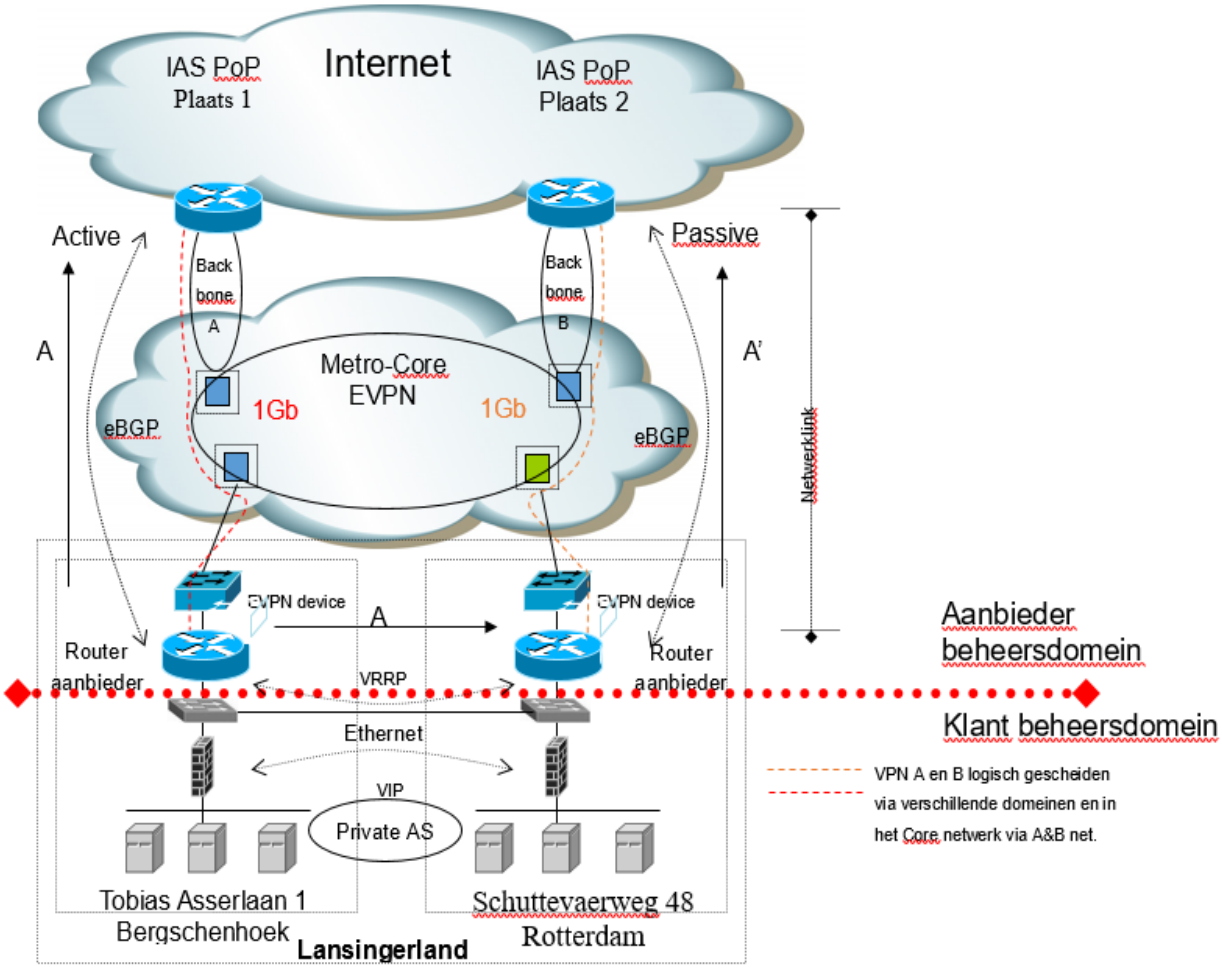

"Managed active - passive"