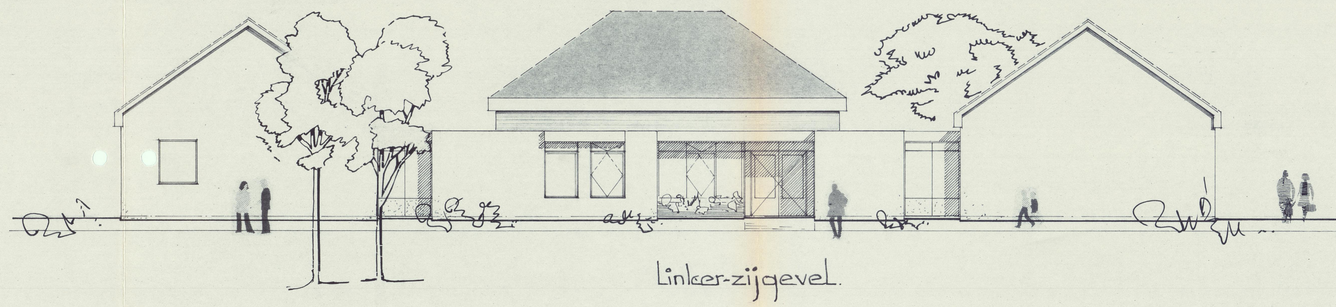

linker-zijgevel.

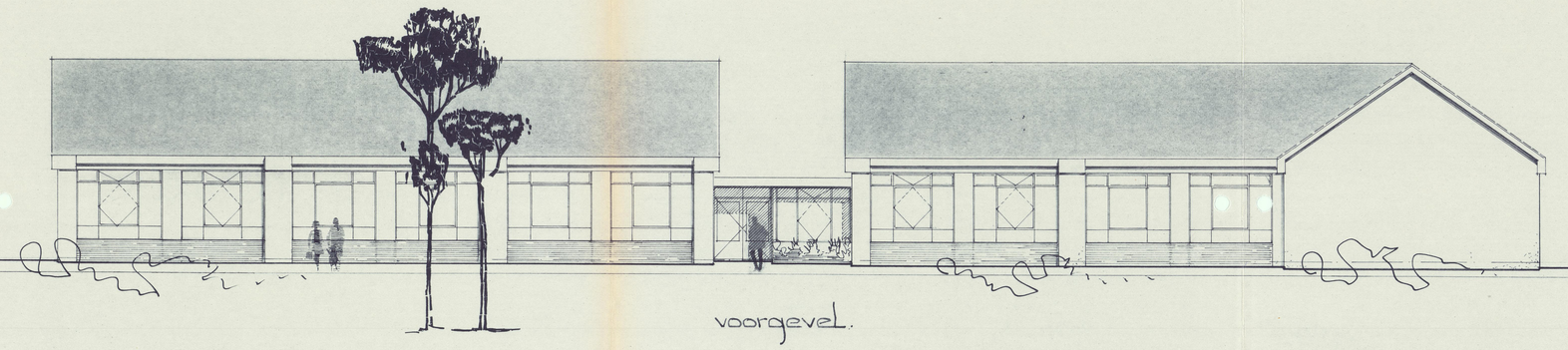

voorgevel.

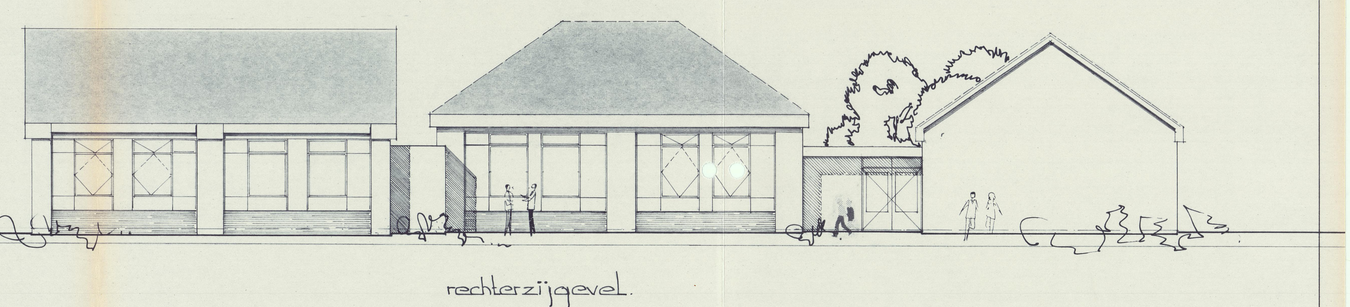

rechterzijgevel.

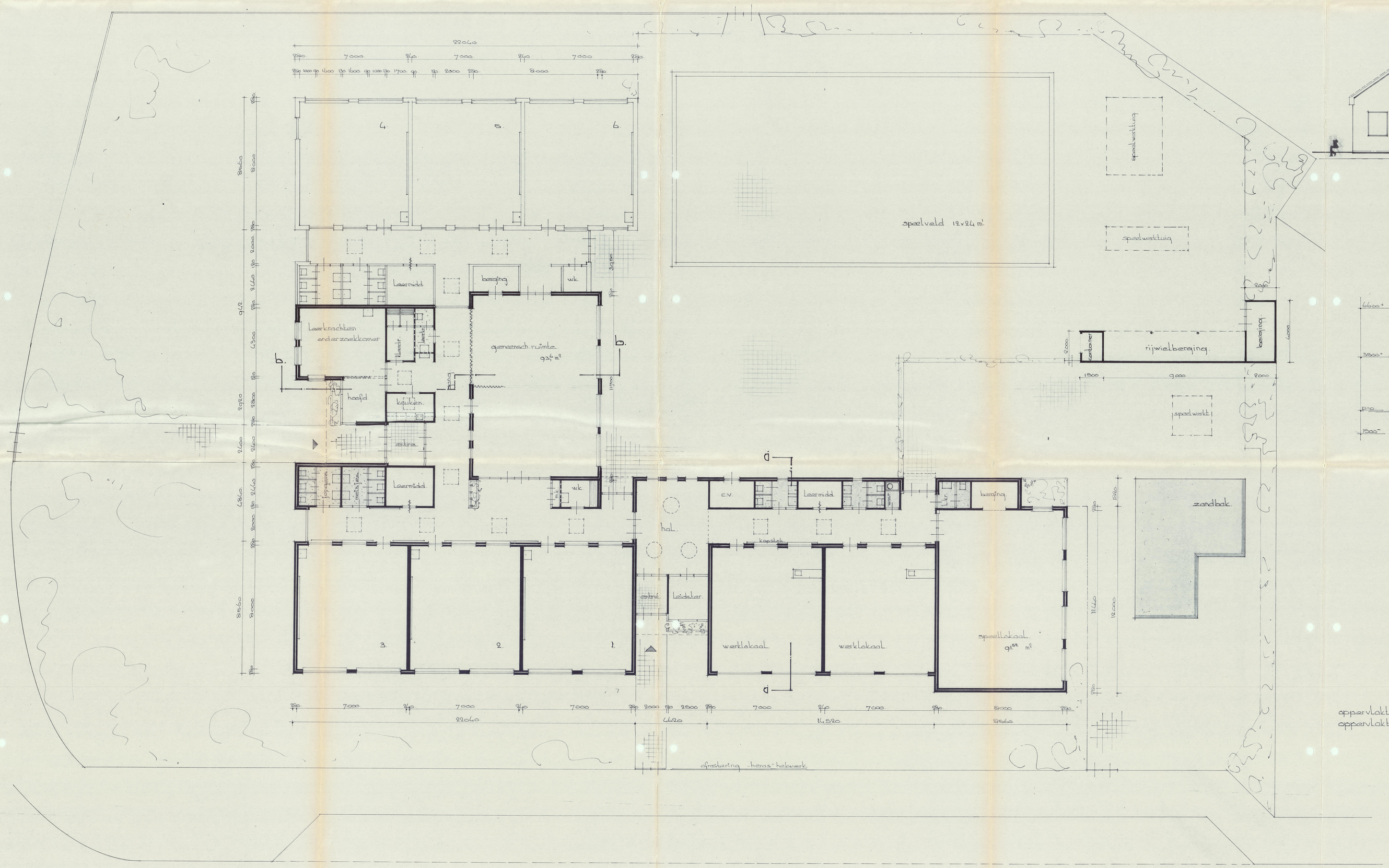

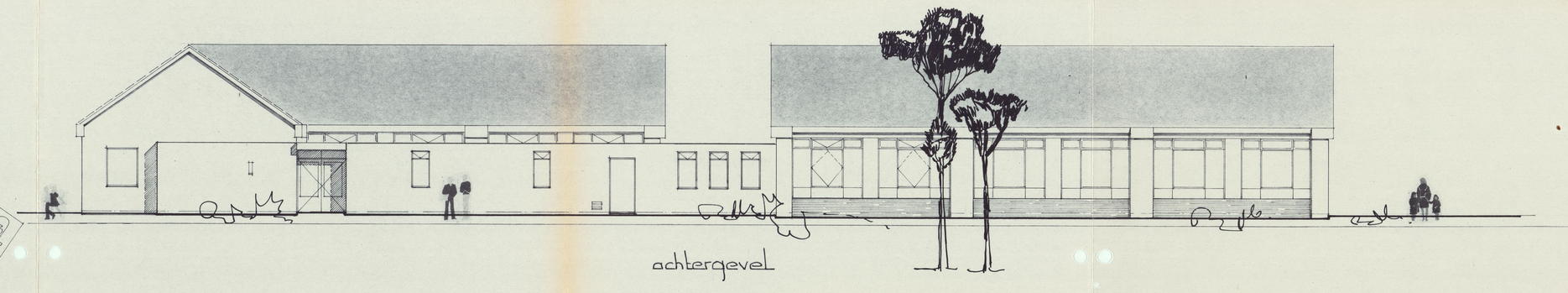

achtergevel.

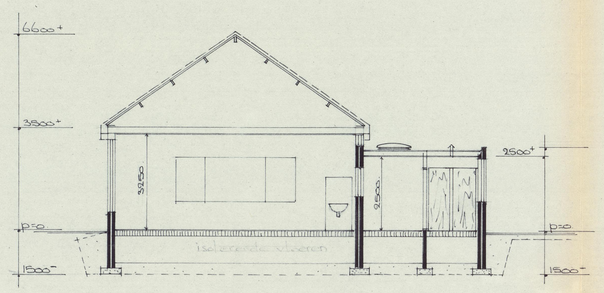

doorsnede a-a.

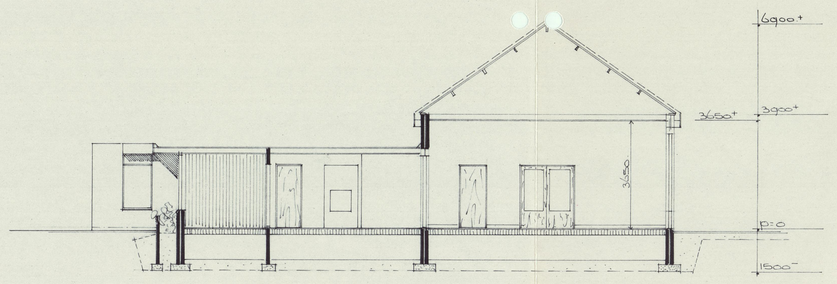

doorsnede b-b.

oppervlakte Lagere school 740 m²
oppervlakte kleuterschool 338 m²

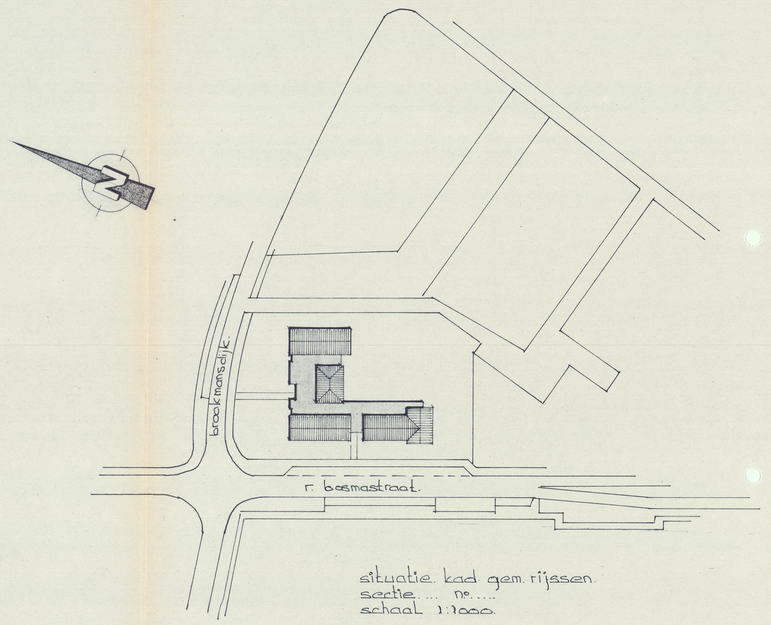

situatie kad gem rijssen
schetsen nr...
schaal 1:1000

PLAN No. 1457
Aantal Bladen
De Raad van Heerlijkheid L.O.
d.d. 23 oktober 1961
met plan bij inlichting v.h.
gem/ambt/dd. ter in te zenden

OPDRACHTGEVER het bestuur v.d. vereniging tot het verstrekken van lager onderwijs op reformatorische grondslag, voor de christelijke wilhelminastr. gt. rijssen	SCHAAL : 1:100 GETEKEND : G.W.S. GEZIEN : AANTAL BL: 1 BLAD No. : 1
ontwerp gecombineerde Lagere en kleuterschool in plan broekmanslanden te rijssen.	DATUM: 6-10-'61 FORMAAT: 90×100 GEW.:
Architectenburo G. SCHEPPINK Kreykesweg 8 Rijssen TEL. 05480-2946	werknummer 575 34