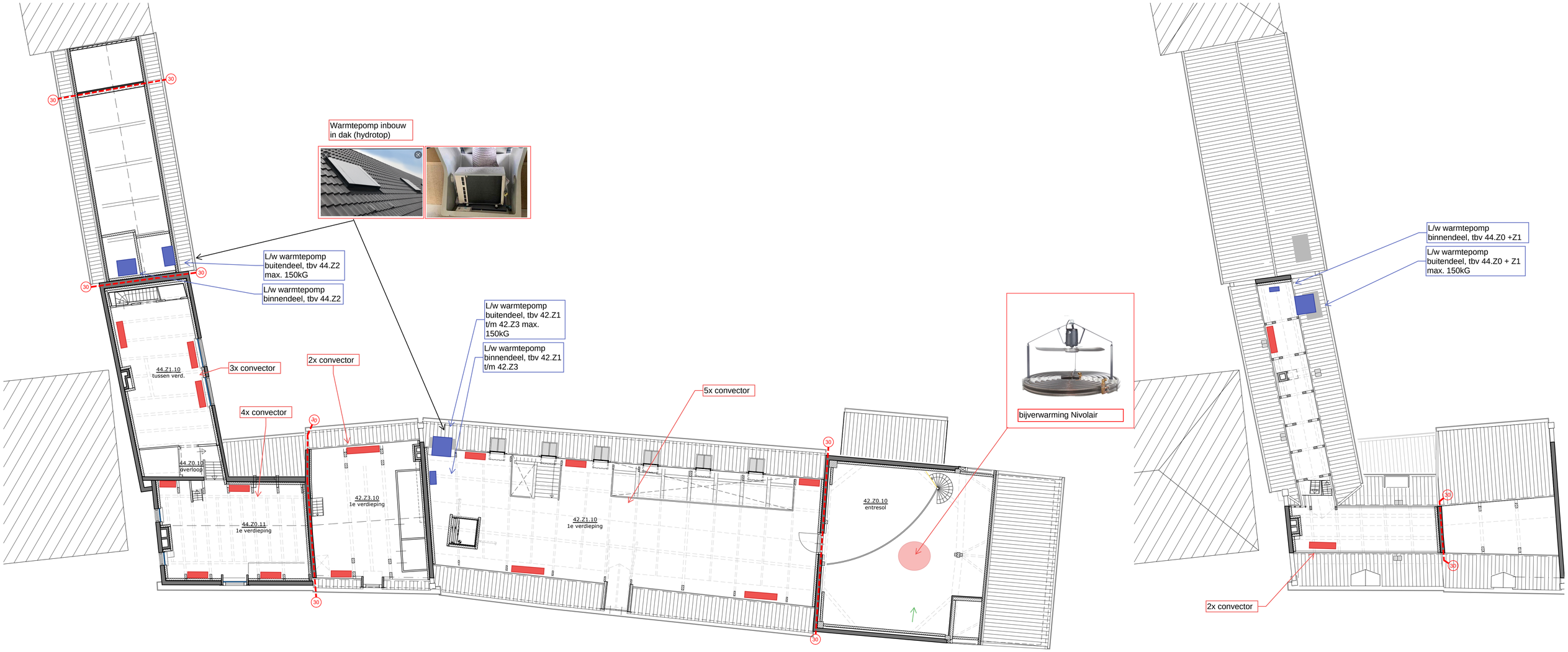

Opwekking + afgifte
verwarming 11-06-2022