

begane grond - bestaand

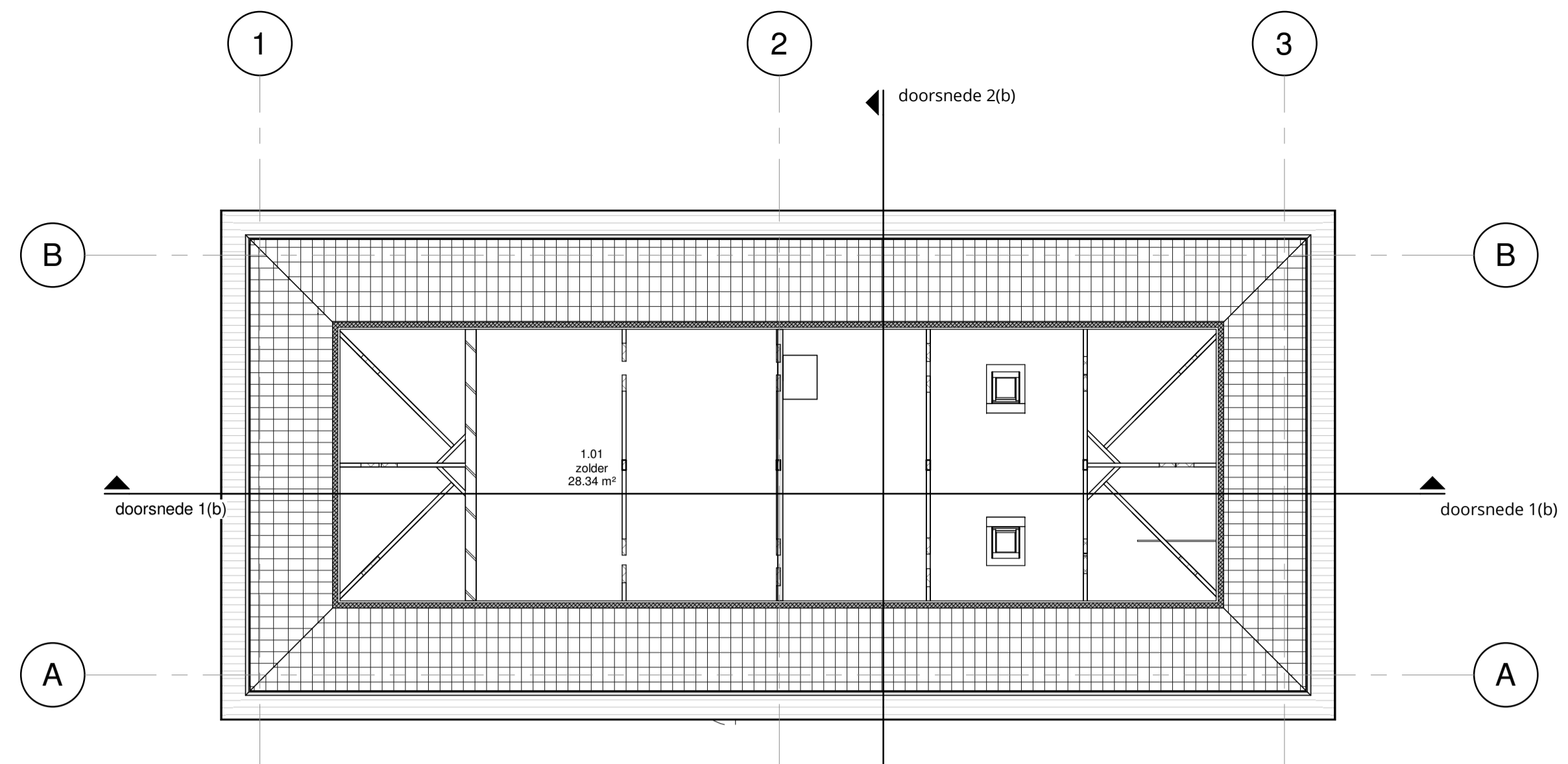

eerste verdieping - bestaand

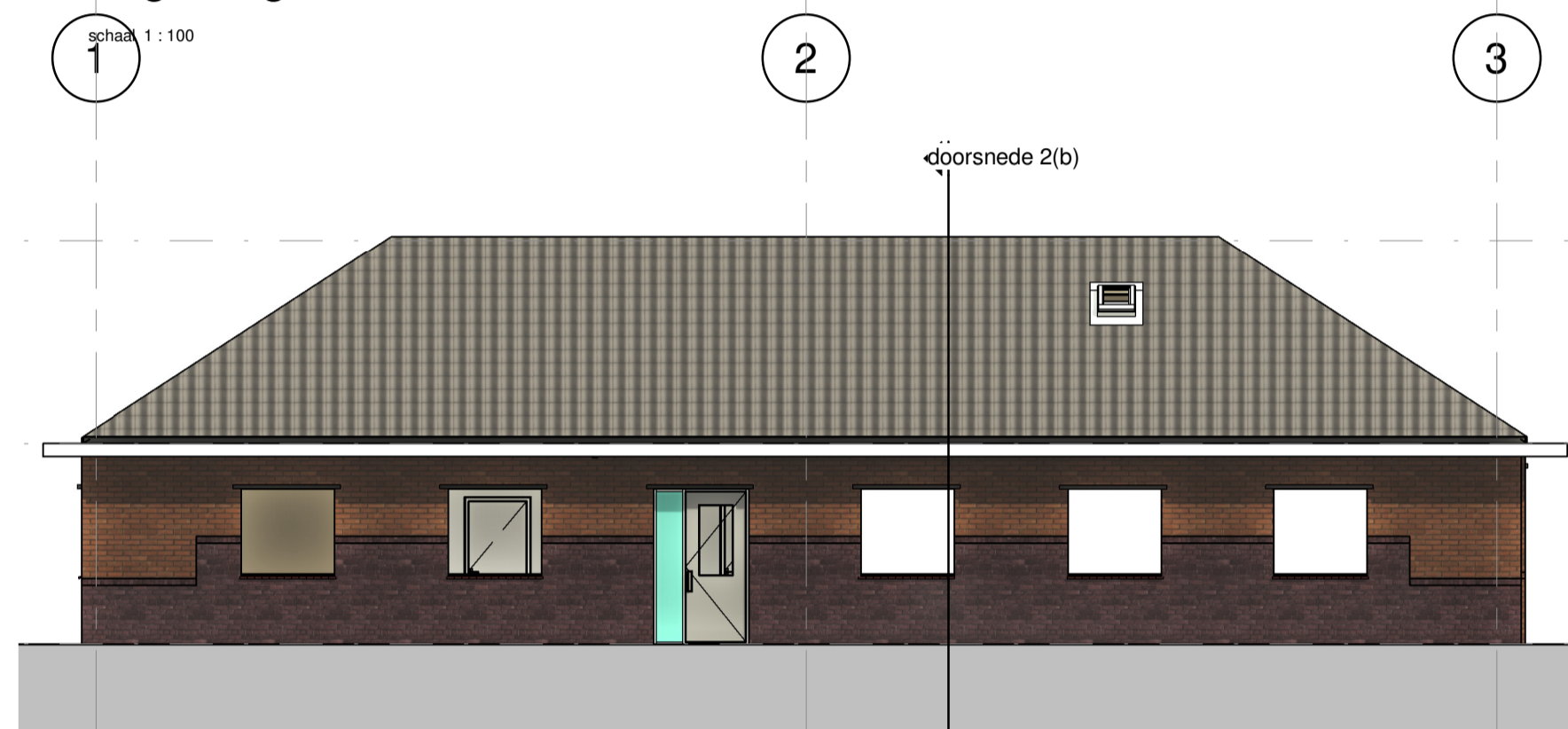

zuidgevel

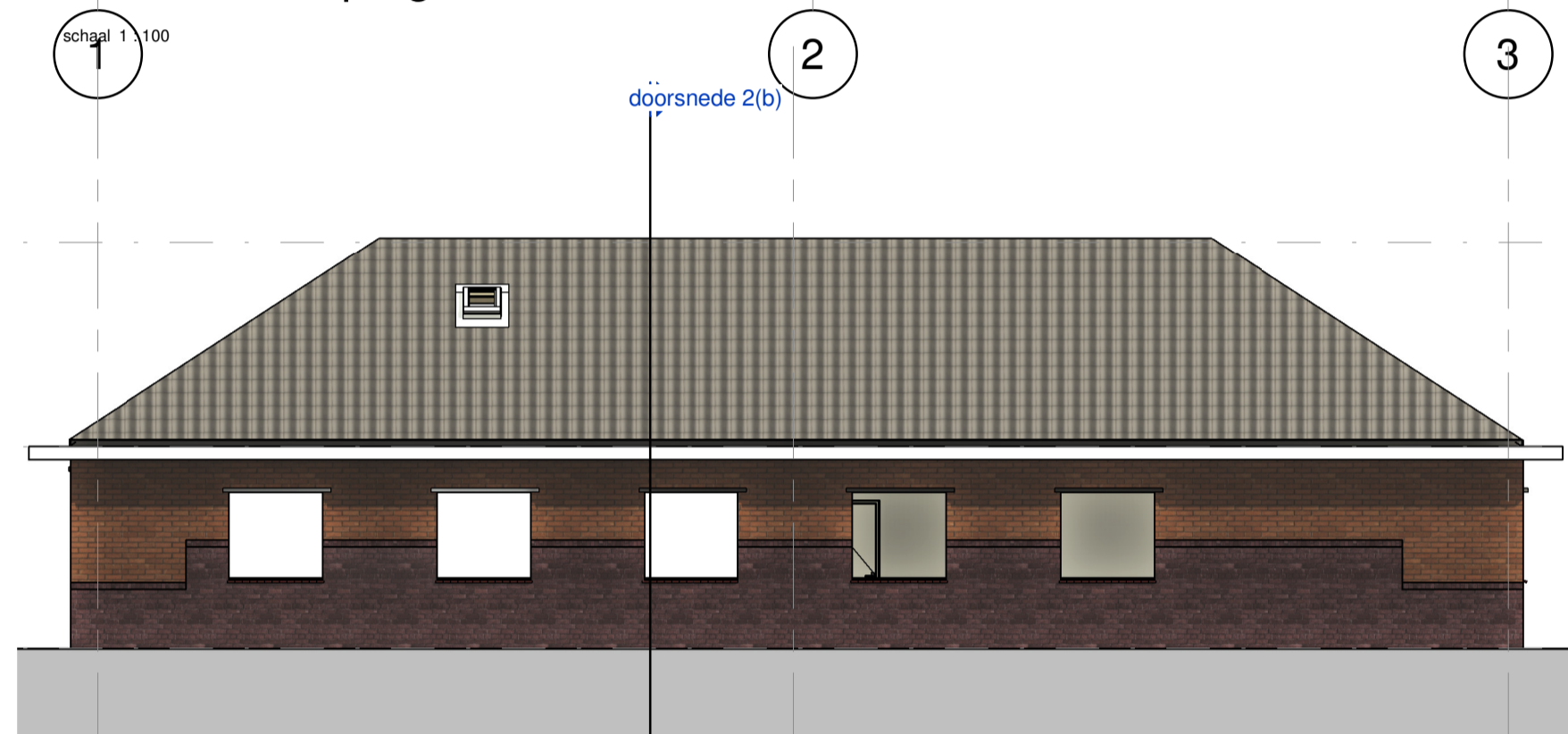

noordgevel

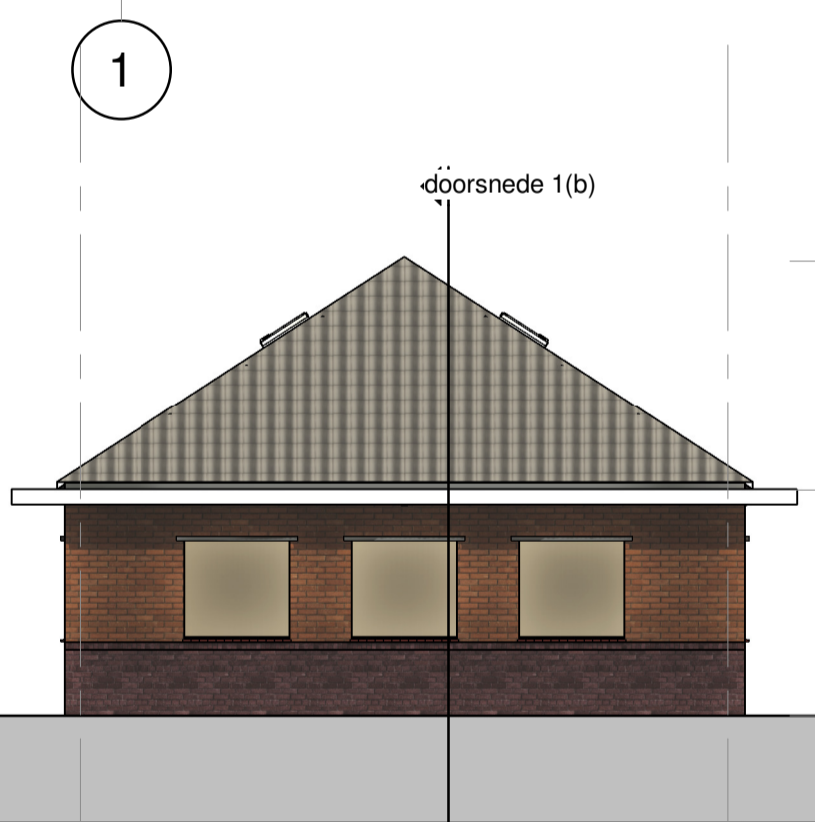

westgevel

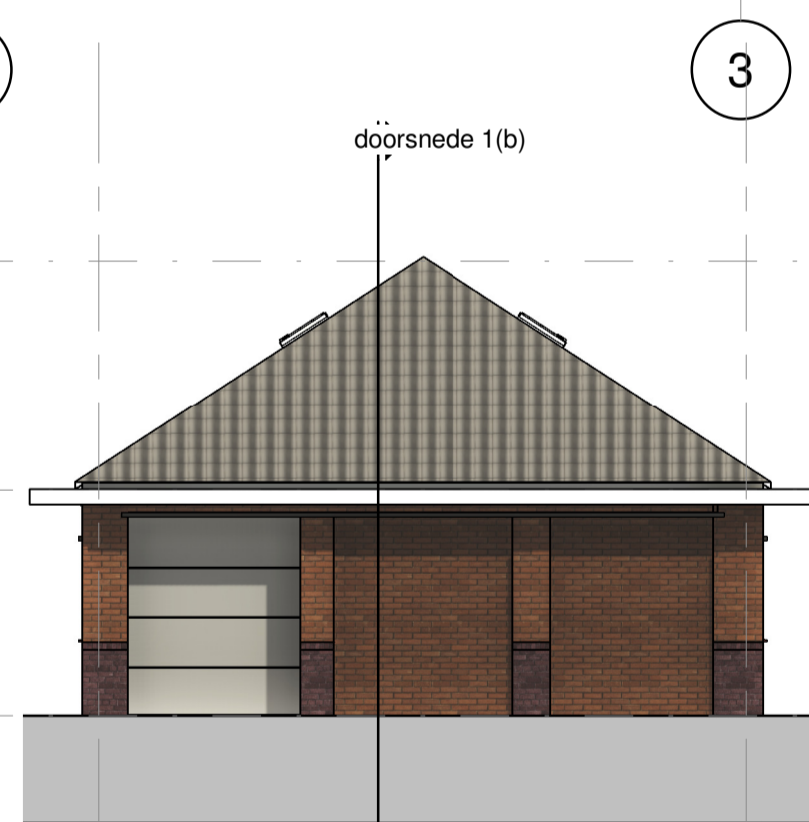

oostgevel

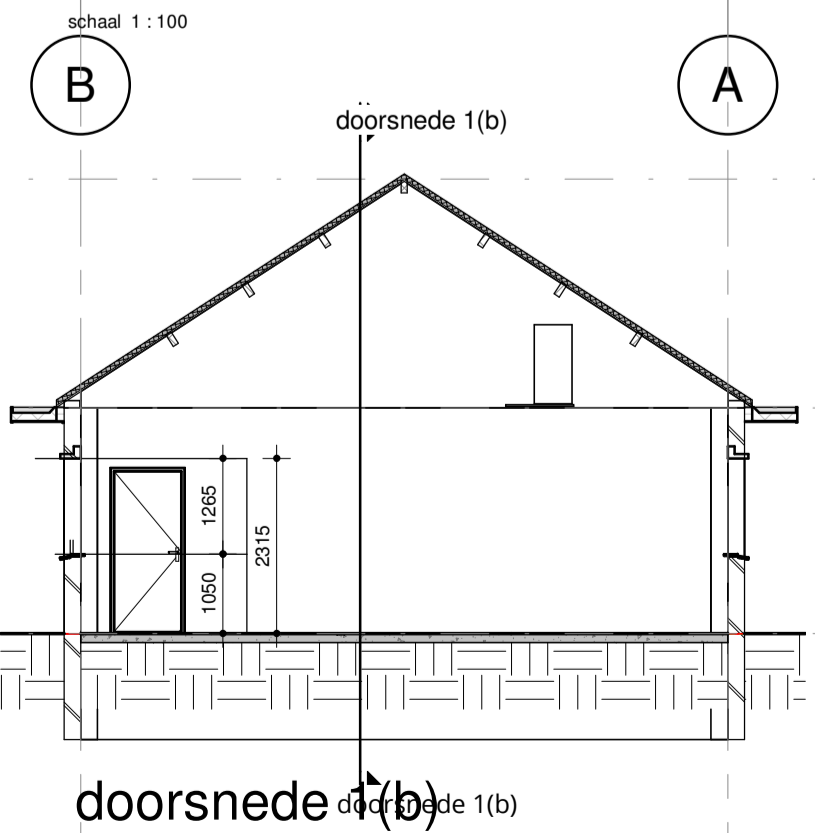

doorsnede 1(b)

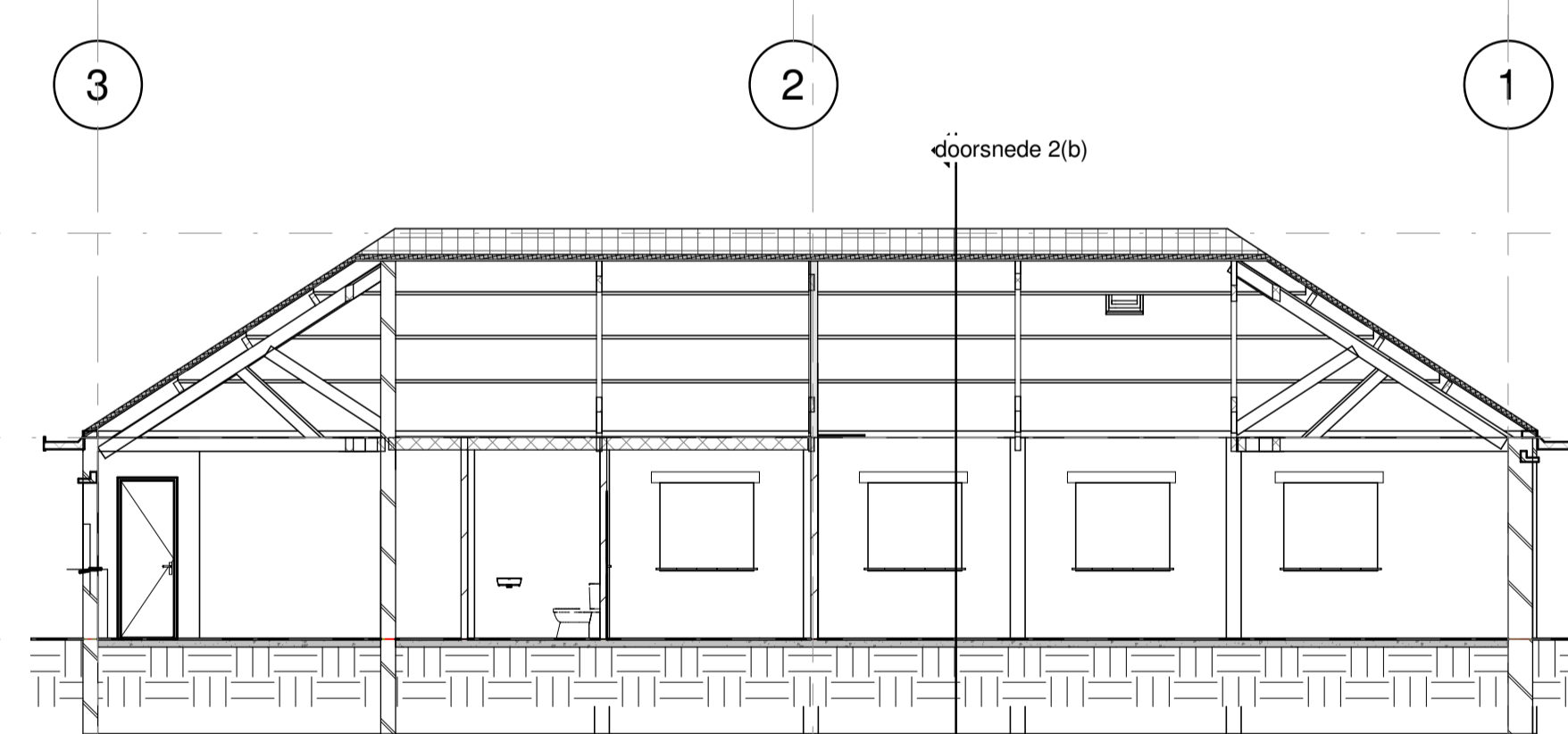
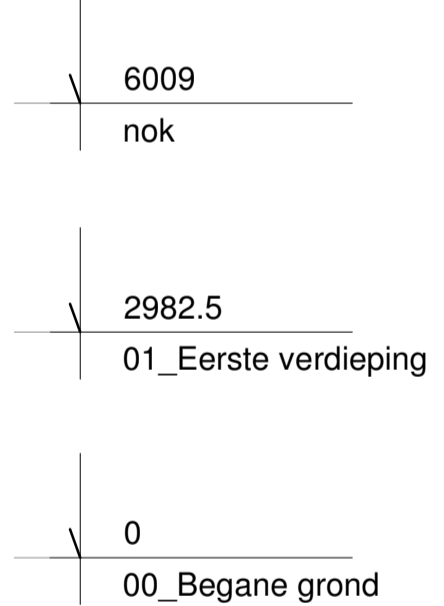
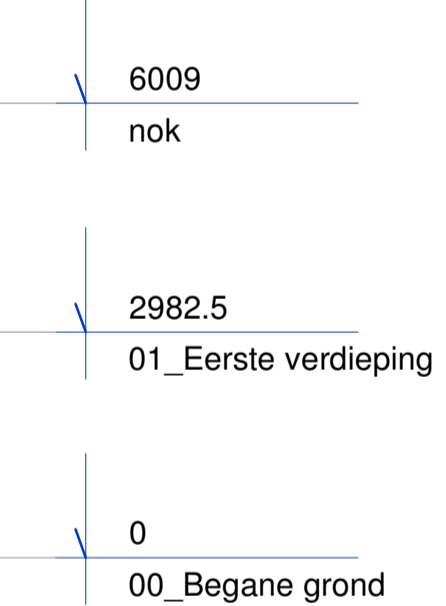
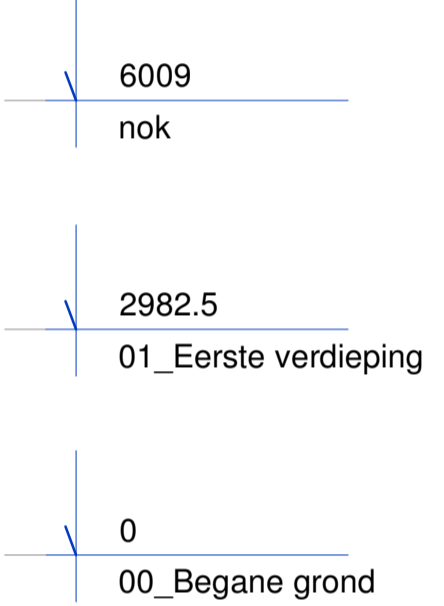
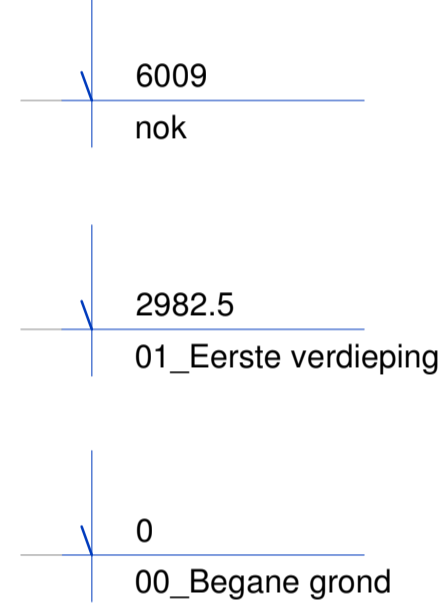

doorsnede 2(b)

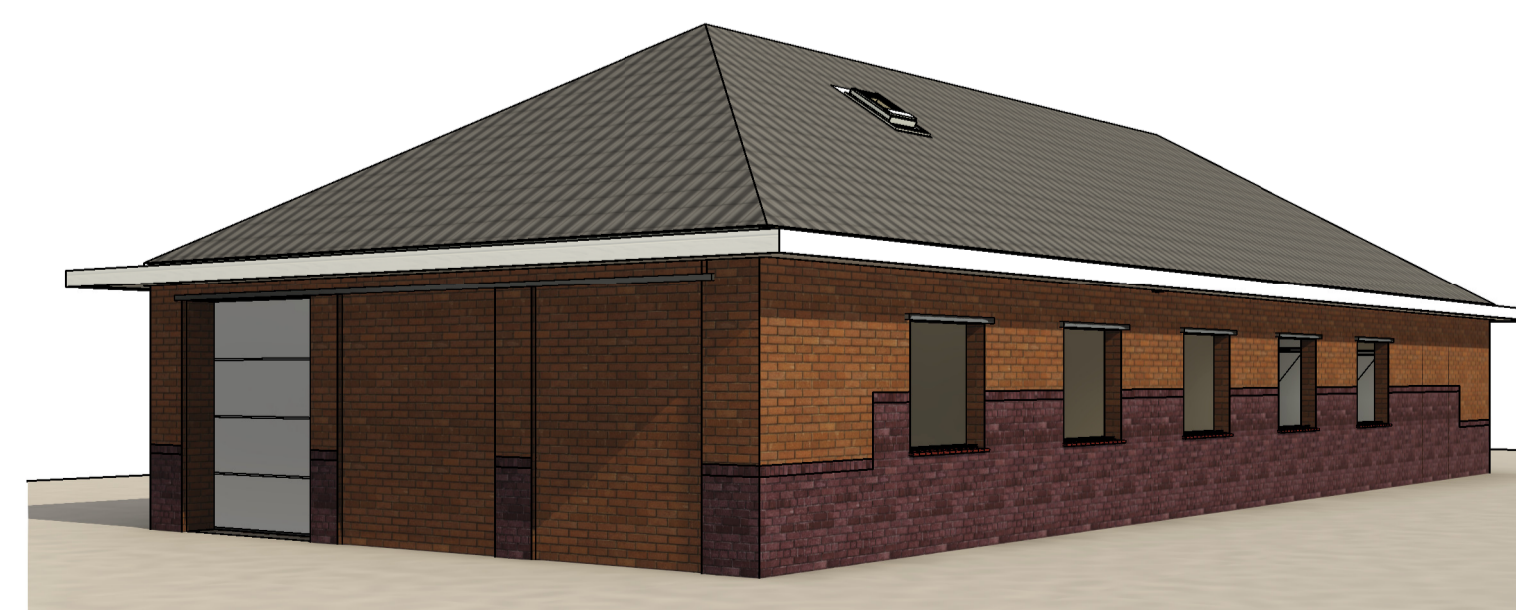
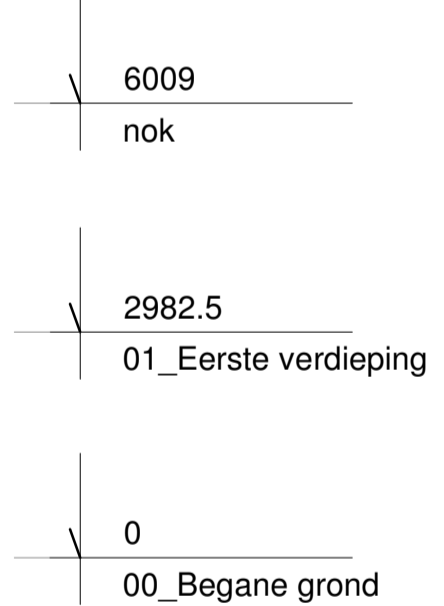

perspectief noord-oost zijde

Gls
 architectuur | interieur
 info@glsarchitectuurinterieur.nl tel 06-28777825

project:
 Willemspoor gebouw G
 opdrachtgever:
 Born advies

onderwerp:
 bestaande toestand
 fase:
 -
 status:
 definitief

schaal:
 1 : 100
 formaat:
 A1
 getekend:
 MG
 datum:
 11.02.2022
 wijzigingen:

werknummer:
 20.200
 blad:
 G100