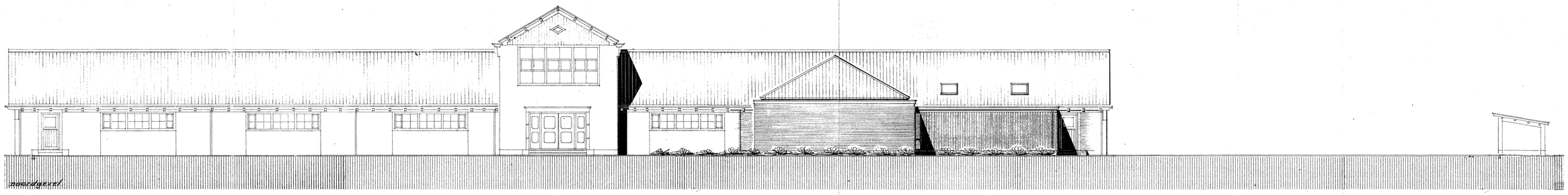

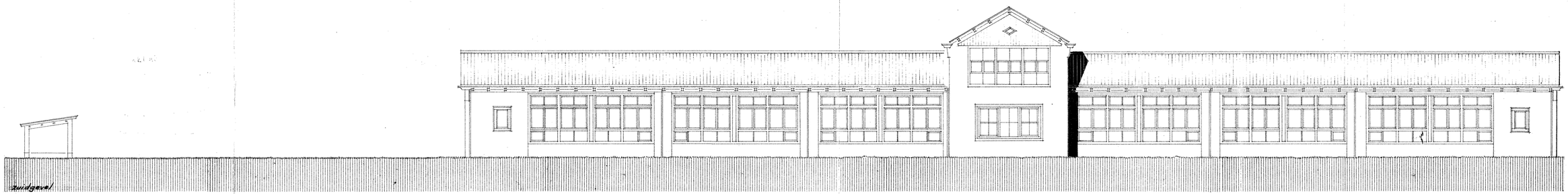

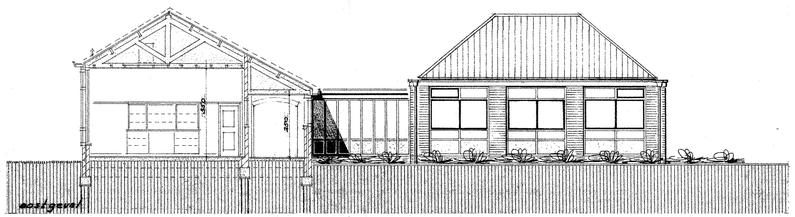

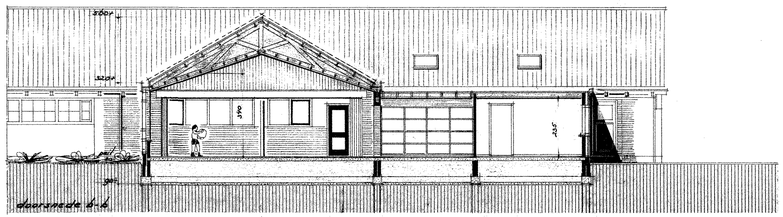

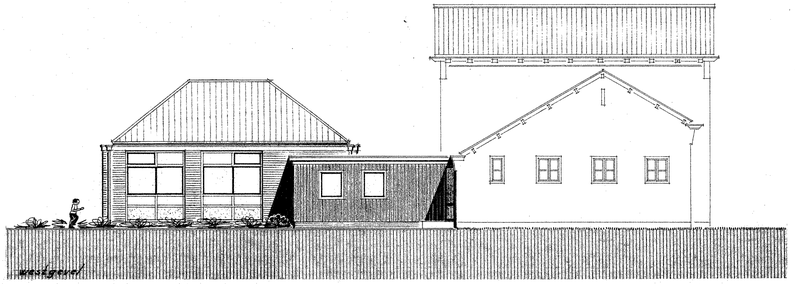

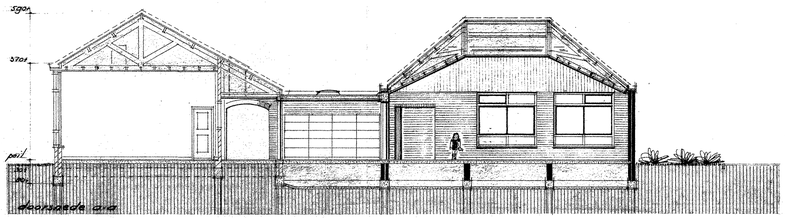

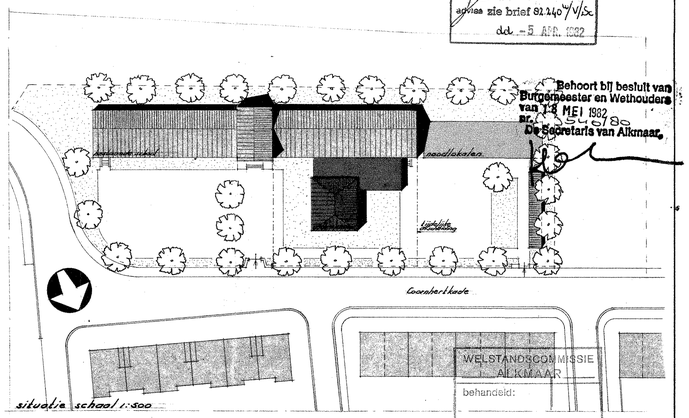

GEMEENTE BRANDWEER:
ALKMAAR
ontvangen 30 MAART 1982
behandeld: 5 APR. 1982
advies zie brief 81440 V/Sc.
dd. 5 APR. 1982

Behoort bij besluit van Burgemeester en Wethouders van 18 MEI 1982 nr. 35786
De Secretaris van Alkmaar,

WELSTANDSCOMMISSIE
ALKMAAR
behandeld:
advies:
GEEN BEZWAAR

Wijzigingen			
C			
B			
A			
teken	omschrijving	get.	datum

BUREAU ING. W. KEESOM ARCHITECT B.N.A.
Mesdaglaan 10 Alkmaar Tel: 072-112025

Werk: Uitbreiding St. Matthiasschool te Alkmaar.

Onderdeel: Bestektekening gevels c.a. en situatie

get.	datum	gec.	datum
w.k.	18-12-'81		
w.k.	01-02-'82		

Dossiernummer: 250

A2

uitwerking van: SC 9
schaal: 1:100
formaat: 60x105 cm.